NATIONAL VAUDEVILLE ARTISTS

1927

Compliments of

Geo. J.
Hackett

Manager
MEDFORD
THEATRE
Medford, Mass.

Mr. & Mrs. Orville Stamm
and Company

The Perfectly Formed Couple

Direction HARRY A ROMM

BILLY GILBERT
IN A
Sneezing, Whizzing Episode
"KERCHOO"
Assisted by
JACK LEONARD GILLY BURT
Direction CHAS H ALLEN
M S BENTHAM OFFICE

Harry MAYO and LYNN Basil

"You've Dropped the Thread"

HARRY A. ROMM *Presents*

NATHANO BROTHERS
in
JUST A LAUGH

GUS KINGS MELODYLAND

in

Songs, Music and Dances

Direction CHAS. S. WILSHIN

ANN SUTER

THE GIRL FROM DIXIE

In Songs Sung in Her Own Eccentric Way

JOE ROSIE

KENO and GREEN

Are Presenting Their Happy Hodge-Podge

Direction MAX HAYES

BILLY & EDDIE GORMAN

"Vaudeville's Latest Box-Office Attraction"

Booked Solid Keith-Albee Circuit

Direction: H. BART MCHUGH

HARRY BERNICE

LANG *and* HALEY

Offering "Who Is Your Boss?"

THANKS FOR

KEITH-ALBEE ROUTE

SEASON 1926-27

Personal Direction CHAS. H. ALLEN

M. S. BENTHAM

Sam H. Harris Attractions

"CRADLE SNATCHERS"

By Russell Medcraft and Norma Mitchell
With Mary Boland

"CRADLE SNATCHERS"

With Blanche Ring

THE MARX BROTHERS

in

"The Cocoanuts"

By

Irving Berlin and George S. Kaufman

FRANCINE LARRIMORE

in

"Chicago"

A Satirical Comedy

By MAURINE WATKINS

Albert Lewis Productions

GEORGE JESSEL

in

"The Jazz Singer"

By SAMSON RAPHAELSON

"THE SPIDER"

By

Fulton Oursler and Lowell Brentano

With

JOHN HALLIDAY

MUSIC BOX THEATRE

NEW YORK

HERBERT CLIFTON

Direction: MARTY FORKIN

TOM & DOLLY WARD

In

Original Songs and Sayings

Direction of MORRIS & FEIL

Playing B. F. Keith-Albee Circuit

RALPH ELSIE
ROGERS *and* DONNELLY
PRESENT
THE ITALIAN COUNT

CHESTER LOLA
SPENCER AND WILLIAMS
In
"Putting It Over"
Direction: FRANK EVANS

WM. HORLICK'S
Attractions Booked
RAY HODGDON
Direction: RAY HODGDON

WILLIE VAN
World's Famous Boomerang Thrower and Bird and Animal Imitator and
BERTHA BELLE
America's Favorite Laughing Comedienne
Direction: HARRY WEBER

MISS HOPE VERNON
says
I am a success.
I am in perfect health.
I am happy.
I am booked solid with
KEITH-ALBEE & ORPHEUM VAUDEVILLE
MARTY FORKINS *Director* JACK WEINER *Associate*

Affluence, Opulence, Peace, Progress and Prosperity to the Promoters and Members of the
N. V. A.
from
DU'CALION
ENGLAND'S
REVENGE FOR THE BOSTON TEA PARTY
c/o HARRY WEBER, *Palace Theatre Bldg., N. Y. C.*
LONDON SEASON, JUNE 20th, VICTORIA PALACE

FOUR CASTING CAMPBELLS
Direction CHARLES YATES

SENSATIONAL TOGO
Direction: HARRY WEBER

CLAUDE & LUCILLE FONDAU
in
UPS AND DOWNS
Direction: HARRY A. ROMM

RAYMOND FAGAN
And His
Symphonic Dance Orchestra

New Hotel Sherman, Chicago

RANDOLPH—CLARK—LAKE AND LA SALLE STREETS

1700 Rooms
With Bath

operated by

Hotel Sherman Co.

Ernest L. Byfield, Pres.
Eugene V. Byfield, Vice-Pres.
Frank W. Bering, Vice-Pres.
and Managing Director

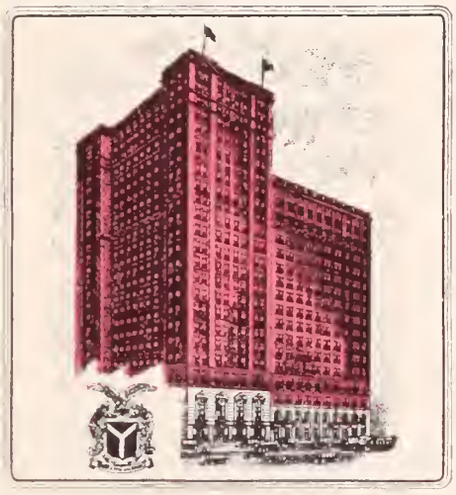

Also Owning and
Operating
Hotel
Ambassador

North State St. at Goethe

350 Rooms

New Addition in Course of Construction

"All the world's a stage"
Is an adage old and true,
And the great New Hotel Sherman
Is a stage that's set for you.
Here all players congregate,
Whenever they're in town—
For this wondrous home of comfort has
Won worldly-wide renown.
Seventeen hundred rooms are here,
And a bath in every one,
And the rates are very moderate,
And there's nothing left undone
To make you feel at home always
And enjoy comfort and ease—
The Hotel Sherman does everything
That is possible to please.
They specialize in Food that's good,
And the Service is perfection—
In their four fine dining-rooms you'll find
There's nothing needs correction.

The Olde Town Coffee Room will give
You cause for acclamation—
The College Inn has always been
The finest in the nation.
The Celtic Room and Bal Tabarin
Are equally delightful
For business man and supper-club fan
They're everything that's rightful.
Famous people from every clime
Find living here a pleasure,
And our "House on the Roof," where the President stayed,
Is another novel treasure.
For those of you who care to stop
Away from the down-town section,
The Hotel Ambassador is sure to please
And invites your close inspection.
To sum it up—a parting word
To every N. V. A.:
The Play's the thing, as Shakespeare said,
So come on here—and PLAY!

BOB HALL

FRESH silk 24 DAYS from YOKOHAMA

A modern miracle which gave America the *silk hosiery habit*

FRESH Silk

A visiting Princess not long ago remarked that the most striking thing about America was that everyone seemed to be wearing silk hosiery! And that is almost literally true. Yet, it is a somewhat new development—and one in which the Real Silk Hosiery Mills have played a big part.

For, until Realsilk found a way to give the American public silk hosiery that would *wear*—until Realsilk upset all tradition and actually converted silk hosiery from a distinct luxury into a recognized utility, the vogue for silk hosiery was no more perceptible here than abroad.

In the first place, silk had to come from the Orient . . . and the Orient was so far away! Boats were slow. Trains ran leisurely. Knitting machines were so methodical. And finally, the interminable drag of distribution, after the hosiery was finished! Sometimes it was literally years after the silk left Japan before the finished stockings were worn.

Then Realsilk entered the picture and a new order of things was introduced.

Capitalizing the increased speed of modern travel—hooking-up the 9-day fast trans-Pacific liner with the transcontinental non-stop silk train, brought silk from Japan to the Real Silk Mills at Indianapolis in the unbelievably short space of 13 days.

Next, Realsilk launched that memorable battle against time which resulted in faster mill production on silk hosiery—from raw skein to finished product in not more than 6 days.

But the *master stroke*—the determining factor—was Realsilk's new *direct-from-the-mills-to-you* system of distributing silk hosiery. Instead of using conventional methods with their time-consuming in-between steps, Realsilk cut a *direct channel* from the Real Silk Hosiery Mills to the home—an achievement which in practical time-saving and economy ranks with the short-cut made by the Panama Canal!

So, today, thanks to Realsilk, you can get FRESH silk hosiery—made of silk that little more than 24 days ago was still on cocoons in far-off Japan.

By co-ordinating every speed factor between Yokohama and *You*—by bridling the fastest ships, the fastest railway facilities, the fastest day-and-night factory production, and then linking them with a *direct* method of selling and delivery, Realsilk now gives you FRESH silk; lustrous, young silk; strong,

to YOU

long-wearing silk—in what millions proclaim the most satisfactory silk hosiery in the world.

And best of all, *everyone* can turn this epochal accomplishment to his own *personal* advantage.

More than 10,000 Representatives—the well-known Realsilk Gold Button Men—are daily bringing this great hosiery service *direct* to homes and offices in every community. You place your orders for hosiery with them; these orders are sent to our Mills; within 48 hours after an order arrives the hosiery is on its way to you by mail—FRESH, new-made and unhandled—and is delivered direct to your door by your own Postman!

If you have never before realized the vital importance of this achievement, next time our Representative calls, *have him come in.* He will show you how to make big savings annually in the purchase of hosiery for the entire family . . . Or, better still, why not 'phone your local Realsilk Branch Service Office to have a Representative call at once?

REAL SILK HOSIERY MILLS, INDIANAPOLIS, IND., U. S. A.
World's Largest Manufacturers of Silk Hosiery and Makers of Fine Lingerie

250 BRANCH OFFICES IN THE UNITED STATES AND CANADA
Consult 'Phone Directory for Your Local Office

REALSILK

Gold Button Brand

HOSIERY

and SUPER-SERVICE SOCKS

REAL SILK HOSIERY MILLS INDIANAPOLIS — REAL SILK — "FROM MILL TO MILLIONS"

This gold button identifies the Bonded Realsilk Representative when he calls at your home or office

© 1927, R. S. H. M.

Bob Hall—
That Extemporaneous Chap—
Says!—

HERE'S a bank
* * *
THAT has
* * *
WITHSTOOD
* * *
THE test of Time.
* * *
IT was Founded
* * *
65 YEARS ago.
* * *
PROGRESSIVE, friendly,
* * *
OBLIGING, appreciative,
* * *
IT is a bank
* * *
ESTABLISHED on
* * *
CHARACTER.
* * *
CONSISTENT growth
* * *
STRENGTHENED it.
* * *
NOW it has
* * *
OVER 100 million dollars
* * *
RESOURCES.
* * *
THESE are only
* * *
A FEW reasons
* * *
WHY I
* * *
HEARTILY endorse
* * *

The Foreman National Bank
The Foreman Trust and Savings Bank
Chicago · Illinois

Direction: LEW GOLDER

BEST WISHES TO THE N. V. A.

GREETINGS FROM

Music Publishers' Protective Association

56 West
Forty-fifth Street

New York
City

DIRECTORY

MAURICE ABRAHAMS, Inc.
1591 Broadway
New York City

AGER, YELLEN & BORNSTEIN, Inc.
745 Seventh Avenue
New York City

EMIL ASCHER, Inc.
1155 Broadway
New York City

BELWIN, Inc.
701 Seventh Avenue
New York City

IRVING BERLIN, Inc.
1607 Broadway
New York City

BOSTON MUSIC COMPANY
10 East 44th Street
New York City

BROADWAY MUSIC CORPORATION
723 Seventh Avenue
New York City

THE JOHN CHURCH COMPANY
113 West 57th Street
New York City

L. B. CURTIS
1591 Broadway
New York City

DIXON-LANE, Inc.
812 Pine Street
Saint Louis, Mo.

LEO. FEIST, Inc.
235 West 40th Street
New York City

CARL FISCHER, Inc.
56 Cooper Square
New York City

J. FISCHER & BRO.
119 West 40th Street
New York City

HAROLD FLAMMER, Inc.
113 West 57th Street
New York City

FORSTER MUSIC PUBLISHER, Inc.
235 South Wabash Avenue
Chicago

SAM FOX PUBLISHING COMPANY
150 West 45th Street
New York City

GAMBLE HINGED COMPANY
67 East Van Buren Street
Chicago

HAMILTON S. GORDON (Estate of)
141 West 36th Street
New York City

DIRECTORY—Continued

HANDY BROS. MUSIC COMPANY
1545 Broadway
New York City

CHARLES K. HARRIS
701 Seventh Avenue
New York City

HATCH MUSIC COMPANY
611 Washington Street
Boston

R. L. HUNTZINGER, Inc.
113 West 57th Street
New York City

WALTER, JACOBS, Inc.
120 Boylston Street
Boston

ROSS JUNGNICKEL, Inc.
165 East 35th Street
New York City

KENDIS BROCKMAN MUSIC CO.
145 West 45th Street
New York City

LORENZ PUBLISHING CO.
Dayton
Ohio

McKINLEY MUSIC COMPANY
1501 East 55th Street
Chicago

MANUS MUSIC COMPANY
145 West 45th Street
New York City

JACK MILLS, Inc.
148 West 46th Street
New York City

E. T. PAULL MUSIC COMPANY
119 Fifth Avenue
New York City

JEROME H. REMICK & CO.
219 West 46th Street
New York City

ROBBINS-ENGEL, Inc.
799 Seventh Avenue
New York City

WILL ROSSITER
30 West Lake Street
Chicago

G. SCHIRMER, Inc.
3 East 43rd Street
New York City

SHAPIRO, BERNSTEIN & CO.
Broadway and 47th
New York City

SHERMAN, CLAY & COMPANY
745 Seventh Avenue
New York City

SKIDMORE MUSIC COMPANY
218 West 47th Street
New York City

TRIANGLE MUSIC COMPANY
1658 Broadway
New York City

HARRY VON TILZER MUSIC PUB. CO.
1587 Broadway
New York City

VILLA MORET, Inc.
Pantages Building
San Francisco, Cal.

WATERSON, BERLIN & SNYDER CO.
Strand Theatre Building
New York City

MILTON, WEIL MUSIC COMPANY
Woods Theatre Building
Chicago, Ill.

WILLIS MUSIC COMPANY
137 West 4th Street
Cincinnati

General Offices of
MUSIC PUBLISHERS PROTECTIVE ASS'N
Paramount Building, 1501 Broadway
Chickering 2540

From Way Down Here in San Antonio, Texas, We Send Our Best Wishes To

N. V. A.

From

"The Hick and the Chick"

ART FRANK and MARGIE BARRON

LADY TSEN MEI

CHINESE COMEDIENNE

in a

Chinalogue Unique

By EUGENE CONRAD

Direction: LEW GOLDER

The
Terpsichorean Globe Trotters

BETTIE BURNETT *and* JACK DILLON

In

Dancing - Around - the - World

Playing
KEITH-ALBEE CIRCUIT

Direction
CHARLES S. WILSHIN

BERT ERROL

Playing Keith-Albee Circuit
Another Happy and Successful Season

Direction: JENIE JACOBS

Compliments from

Joe Morris & Flo Campbell

Direction: ROSE & CURTIS

RICHARD VINTOUR REVUE

"Des Beaux Arts"
With
IRENE ANDRÉ *and* GEORGE WINSTON

Under Direction of MORRIS & FEIL

MAE DALY & LONNIE NACE

Two Girls Trying to Get Along

Direction: PHIL OFFIN
MAX E. HAYES OFFICE

"DOC" EUNICE

RAINES & AVEY

In

"Bananas"
Direction: PHIL OFFIN

MAX E. HAYES OFFICE

MORRIS & GREENE *Presents*

TECK MURDOCK

FEATURING

IRIS KENNEDY

New Act in Preparation
Book by HARRY CHAS. GREENE
Music by CHAS. MAXWELL SMITH
Direction: PHIL MORRIS

Best Wishes to the
N. V. A.
from

AL VESTA E.
TRAHAN and WALLACE
In a Classic
"The Curtain Speech"
By FRANK FAY
Under the Direction of CHAS. BIERBAUER

MARTIN & MARTIN
In
Pulchritude Combined with Grace and Skill

EAST HARRY A. ROMM
WEST CHAS. C. CROWL

MARY & ANN CLARK
In
"The Immigrant"
Direction: GORDON & WOODS

CLARK MORRELL & CO.
"Vaudeville's Young Singing Find"
Assisted at the piano by
ROYAL BERNARD
Direction: JAMES E. PLUNKETT

Larry Stoutenburgh
In
The World's Greatest Billiard Act
With
MAE ALAMEDA GEORGE
DIRECTION CHAS. S. WILSHIN

Direction: Rose & Curtis

MAYOR'S OFFICE
PORTLAND OREGON

GEO L BAKER
MAYOR

TO THE PUBLIC:-

It has been brought to my attention that every vaudeville theatre in America, for the purpose of signalizing the immense advance the art has made, and as a tribute to the artist, will hold a national celebration and will inaugrate "National Vaudeville Artists Week," which will be held for one week beginning Sunday, April 17. This movement will be carried on thruout the entire United States.

I wish to call the attention of the people of the City of Portland to this movement, which merits the support of all of our citizens because of the civic and industrial betterment that amusements of this character bring about because of the prominent place vaudeville holds in the public regard, its qualities of entertainment and its educational influence.

Therefore, I, George L. Baker, Mayor of the City of Portland, do hereby proclaim the week of April 17th as "National Vaudeville Artists" Week" and urge the citizens of Portland to participate in this movement that vaudeville and its artists may continue to advance our personal happiness and industrial good.

Geo. L. Baker

MAYOR.

In Memoriam

S. K. Hodgdon

Died April Sixth

Nineteen Hundred Twenty-Two

E. C. BEATTY

General Manager, W. S. Butterfield Theaters, Inc., of Michigan

RAY AND DOT DEAN
PRESENTING
ALPHEUS PURE AND SIMPLE
DIRECTION - DANNY COLLINS

Nazimova
PERSONAL DIRECTION
JENIE JACOBS

Kindest Wishes

from

Harry Hacker

UPHOLSTERER and DECORATOR

To the Theatrical Trade

23 WEST 45TH STREET
NEW YORK CITY
PHONE BRYANT 4676

MOVING PICTURES

Let the Laboratory That Does All the Moving Picture Work for the N. V. A. Do Your Work

NATHAN SALAND
President

We Specialize in Trailers

Title Work

Developing Negatives and Printing of Motion Picture Film

SALAND FILM LABORATORIES, INC.
729 SEVENTH AVENUE
New York City Bryant 0825

Members and friends of the N. V. A. are requested to patronize advertisers in this program.

FROM OUR FRIENDS IN NEW YORK

Compliments of the

NEW YORK BASEBALL CLUB

CHARLES A. STONEHAM
President

FRANCIS X. MCQUADE
Treasurer

JOHN J. MCGRAW
Vice-President and Manager

JAMES J. TIERNEY
Secretary

Polo Grounds, 157th Street and 8th Avenue

International Newsreel Photo

Our own Giants of 1927 "Shot" at Sarasota, Fla., where they are training for the Polo Grounds under the eagle eye of Manager John McGraw. They look fit and ready to "Play Ball!!"

First Row, Left to Right
JAMIESON, *Trainer*, HOWARD HOLLAND, BURLEIGH GRIMES, AL TYSON, WARREN COTE, ANDY COHEN, STRYKER, NETTLES, AL MOORE, HUGH McQUILLAN, JEANES, CHEEVES, COURTNEY, LOUIS ALMADA.

Middle Row, Left to Right
PORTER, THOMAS, LE BOURVEAU, LINDSTROM, JACKSON, BRESNAHAN, McGRAW, HORNSBY, MUELLER, DEVORMER, HARPER, FITZSIMMONS, CLARKSON.

Back Row, Left to Right
GREENFIELD, KALLINA, BARNES, BENTLEY, PAULSEN, HAMBY, CUMMINGS, REESE, HENRY, CARTER, HURLEY, CASTRO, OTT, TERRY, FARRELL, SMITH, FIELDS, KINGSWORTHY *and* WHITE, *Assistant Trainer.*

Members and friends of the N. V. A. are requested to patronize advertisers in this program.

Best Wishes from

EDWARD F. QUINN
MANAGER

Contract, Theatre and Hotel Department

GIMBEL BROTHERS, INC.
32ND STREET—BROADWAY—33RD STREET
NEW YORK CITY

Compliments to N. V. A.

CREO STUDIO
OF Sensational Stage
DANCING

170 WEST 48TH ST. NYC
'PHONE ··· BRYANT 5156

The National Printing and Engraving Company

Lithograph, Block and Type Printing

NEW YORK SALES OFFICES:
1674 BROADWAY
SUITE 511 Phone Circle 2690

FACTORY
Sixth and Washington Avenues, Long Island City
Phone Stillwell 4640

R. M. BICKERSTAFF, *Manager*

COOLING SYSTEMS
FOR
THEATRES

Designed
Constructed
Guaranteed

BY

Almirall & Company
INC.

53 PARK PLACE, NEW YORK CITY
PHONE BARCLAY 3891

Members and friends of the N. V. A. are requested to patronize advertisers in this program.

FROM OUR FRIENDS IN NEW YORK

Compliments of

STERN BROTHERS

42nd and 43rd Streets

West of Fifth Avenue, New York

SHERIDAN & MILKO
INC.

Manufacturers and Contractors

MARBLE, SLATE AND TILE

Factory and Main Office
GRAHAM AVENUE AND BOULEVARD
ASTORIA, L. I.
TELEPHONE 0479 ASTORIA

Branch Office
23 POE AVENUE, NEWARK, N. J.
TELEPHONE ESSEX 5280

Dazians INC
THEATRICAL GOODS
ESTABLISHED 1842

142 WEST 44TH STREET
NEW YORK CITY

177 NORTH STATE STREET
CHICAGO, ILL.

"America's Foremost Theatrical Fabric and Novelty House"

"85 YEARS OF DEPENDABLE SERVICE"

Best Wishes from

LOUIS BLACK

Plumbing Contractor

1544 FULTON ST.
BROOKLYN, NEW YORK

Members and friends of the N. V. A. are requested to patronize advertisers in this program.

A "Stop" Sign

¶ Well may the tired and hungry motorist be grateful to see that sign.

¶ He knows that every one of the twenty-four United Hotels spells hospitality, comfort and delicious food.

¶ That's what has made the name famous among those who travel and want the best at moderate rates.

¶ Let us help you with your vacation plans. Write for road maps and travel information.

Hotels in the United System

The Roosevelt ..... New York City, N. Y.
The Benjamin Franklin ..... Philadelphia, Pa.
The Olympic ..... Seattle, Washington
The Bancroft ..... Worcester, Mass.
The Robert Treat ..... Newark, N. J.
The Alexander Hamilton .... Paterson, N. J.
The Stacy-Trent ..... Trenton, N. J.
The Penn-Harris ..... Harrisburg Pa.
The Ten Eyck ..... Albany, N. Y.
The Utica ..... Utica, N. Y.
The Onondaga ..... Syracuse, N. Y.
The Rochester ..... Rochester, N. Y.
The Seneca ..... Rochester, N. Y.
The Niagara ..... Niagara Falls, N. Y.
The Lawrence ..... Erie, Pa.
The Portage ..... Akron, Ohio
The Durant ..... Flint, Michigan
The President ..... Kansas City, Mo.

In Canada

The Mount Royal ..... Montreal
King Edward Hotel ..... Toronto
Royal Connaught ..... Hamilton
The Clifton ..... Niagara Falls
The Prince Edward ..... Windsor
The Admiral Beatty ..... St. John, N. B.

UNITED HOTELS
COMPANY *of* AMERICA

Executive Offices:
25 West 45th St.
NEW YORK

Affiliated:
AMERICAN HOTELS
CORPORATION

Affiliated Abroad:—Important Hotels of U. N. I. T. I. Hotel System and Other Select Hotels; and, in the Orient, with the Japan Hotel Association, Tokio, Japan.

United Travel and Hotel Bureau:—European Headquarters—Paris, 6 rue Caumartin; London, 7 St. James's St., S. W. I.

Members and friends of the N. V. A. are requested to patronize advertisers in this program.

"All the world's a stage,
And all the men and women merely players."
—As You Like It.

A·HAPPY·THIRD·ACT

"LIFE"

A Play in Three Acts

ACT I — PLAY-TIME . . . . (YOUR CHILHOOD)
Scene—THE "OLD HOME" TOWN

ACT II — TOIL-TIME . . . . . (THE PRESENT)
Scene—WHEREVER YOU WORK

ACT III— SUNSET . . . . . (YOUR OLD AGE)
Scene—? ? ?

¶ When the curtain goes up on your Third Act, at age 60 or 65, will your "sunset" be one of rest and contentment? Will the stage be set as you want it; the scene where you want it, in California or whatever place you like best? Will the act be played as you wish? When the final curtain is rung down, separating you and your loved ones, will you and they feel that, all the way through to the end, it has been a good play?

¶ It all depends. — Depends largely on what you are now doing in the second act. *Are you dividing your earnings into two parts — a big one and a little one? The big one to spend; the little one to save every week, every month—however you get your money.*

You really want Everything a New York Life Policy will do for you.

1. It helps you to save systematically.
2. It stores up money for sunset days.
3. It assures you a life-income in case of total and permanent disability.
4. It provides for loved ones in event of your premature death.

NEW YORK LIFE INSURANCE CO.
346 BROADWAY, NEW YORK CITY
DARWIN P. KINGSLEY, *President*

New Home Office Building now being erected on the site of the famous old Madison Square Garden

Ask the Home Office or a Nylic agent about a plan to fit your situation

Copyright 1927 by the New York Life Insurance Company

Members and friends of the N. V. A. are requested to patronize advertisers in this program.

ASHLAND 7737

JAGELS-BELLIS & CO.

COAL

FLATIRON BUILDING

BROADWAY & 23rd ST., NEW YORK CITY

F. S. RIX, *Manager*

SAFETY - HEALTH - CLEANLINESS

At home, or traveling, use WOOLF'S HYPOZONE, Crude, to *sterilize* bath tubs, wash-bowls, etc., to protect health, to abolish objectionable odors, as it is doing now in many of New York's leading theatres. *Ten* times more potent than standard carbolic acid solution, yet absolutely *Non Poisonous* to human beings. Write or 'phone for pamphlet.

WOOLF HYPOZONE, INC., *New York City*

Lackawanna 0006-0007 Watkins 7084

THE MACKASEY-CONDON CO. INC.

BOILER SETTINGS, STEAM FITTING, BOILER MAKERS
ELECTRIC AND ACETYLENE WELDING
JOINTLESS BAFFLES INSTALLED
ALL WORK GUARANTEED
Boilers Reset and Relined, Fire Brick Work a Specialty,
Boilers Retubed, Grate Bars, Arches and Dead Plates
420 WEST 35TH STREET
NEW YORK CITY
Estimates Cheerfuly Furnished

BRYANT 4718 BINGHAM 9420

FRANK ILLO

MANAGER

ILLO EQUIPMENT CO.

545 WEST 48th STREET, NEW YORK CITY

PREMIER SCENERY STUDIOS

Stage Curtains *Draperies*

SCENERY

340 WEST 41st STREET
NEW YORK CITY

Telephone—Lackawanna 9234

TELEPHONE ASHLAND 8383

JAQUES & COMPANY

INCORPORATED

PRINTERS, ENGRAVERS,
STATIONERS

116-120 East Forty-first Street, New York City

HOTEL CHESTERFIELD

130 WEST 49TH STREET

New York's Newest, Popular Priced, Fireproof Hotel

400 OUTSIDE ROOMS—BATHS

WHERE COURTESY AND SERVICE QUALIFIES
THE NAME

L. R. COLE, *Manager*

THE DERBY PRESS

201 WEST 49TH ST.

NEW YORK CITY

Circle 6072

With All Good Wishes To
N. V. A.

Alexander & Reid Company

CONTRACTORS
FOR FLOOR AND WALL TILING

355-357 West 36th Street
NEW YORK CITY
TELEPHONE LACKAWANNA 6567

PHONE 2158 BRYANT

THE FILM RENOVATING CO.
OF AMERICA, INC.

THE MACKLER PROCESS

MAIN OFFICE AND PLANT, GODFREY BUILDING
729 SEVENTH AVENUE, NEW YORK CITY

REPRESENTED BY
AL. I. MACKLER

NO ACIDS
NO CHEMICALS

Best Wishes to the N. V. A.
From

JERRY FRIEDMAN

And His

RIVERSIDE ORCHESTRA

PHONE 8676 RIVERSIDE

THE GARDEN FLORIST

Wedding Bouquets and Decorations

ALL KINDS OF FLOWERS AND PLANTS

2535 BROADWAY, NEW YORK CITY

Branch: 2883 BROADWAY

Members and friends of the N. V. A. are requested to patronize advertisers in this program.

FROM OUR FRIENDS IN NEW YORK

KLEANCO MANUFACTURING CORP.

46-48 FULTON STREET
BROOKLYN, N. Y.

KLEANCO
UNIVERSAL CLEANSER AND POLISH

KLEANCO SOAP
KLEANCO'S LITTLE BROTHER

New York Evening Enquirer

WILLIAM GRIFFIN, *Editor and Publisher*

(New York's Only Sunday Evening Newspaper)

READ SUNDAY'S NEWS ON SUNDAY

UNITED PRESS LEASED WIRE SERVICE

154 NASSAU STREET BEEKMAN 0558

NEW YORK CITY

Members and friends of the N. V. A. are requested to patronize advertisers in this program.

Showing Auditorium Side Wall Treatment of the E. F. Albee Theatre, Brooklyn, N. Y. Above Balcony

JOSEPH F. DUJAT, President

Architectural Plastering Co.

624-626 FIRST AVENUE, NEW YORK CITY

TELEPHONE, VANDERBILT 0654

EXPERTS IN THE USE OF

Plastic Materials As a Medium of Architectural and Decorative Expression in the Simplest or Most Intricate Form

We have executed the work in our line in many of the most important theatres throughout the country

OHIO
TOLEDO
JOE PEARLSTEIN
CLEVELAND
JOHN ROYAL
JOHN R. ELLIOT
YOUNGSTOWN
AKRON
H. A. DYKEMAN
FRANK HINES
JAMES L. WEED
DAYTON
COLUMBUS
BURNS O'SULLIVAN
CINCINNATI
NED HASTINGS
R. C. BEATTIE
COMPLIMENTS of the KEITH-ALBEE OHIO MANAGERS

IN RECOGNITION OF
THE SPLENDID WORK
NOW BEING DONE BY
MY GOOD FRIEND
BOB HALL
OF THE N. V. A.
THIS SPACE IS DONATED BY
Andreas E. Burkhardt
PRESIDENT
THE BURKHARDT BROS. CO.,
8 EAST FOURTH STREET
Opposite Sinton, CINCINNATI
"Retailers of Men's Apparel"

FROM OUR FRIENDS IN CINCINNATI, OHIO

STAGE AND SCREEN SCRIBES
OF AMERICA

CINCINNATI, OHIO

WILLIAM SMITH GOLDENBURG, President
ELMER DRESSMAN, Treasurer

NED HASTINGS, Vice-President
ALVIN PLOUGH, Secretary

Take This Method of Thanking the Many Members of The N. V. A. for Their Generous Assistance in Making Success of the

ANNUAL FROLICS

"When in Cincinnati do as the Cincinnatians do"

THE people of Cincinnati are constantly enjoying the hospitality and the ultra modern accommodations of the Hotel Gibson. They find it convenient to dine at least one night a week in the Florentine Room. They make use of the hotel for entertaining their friends — for social affairs, banquets, meetings and conventions.

Located at Fountain Square, it is within walking distance to all the theatres. Theatrical troupes will find many members of their own profession staying at the Gibson. Here Cincinnati's best traditions of hospitality are faithfully kept.

Cincinnati's Favorite Hotel— and the Largest

ROYAL HOSPITALITY
IN THE QUEEN CITY

Florentine Dining-Room
The Most Beautiful Dining-Room in America
Visconti's Orchestra during
Luncheon and Dinner
COFFEE SHOP
Serving a la carte and table d'hote

HOTEL GIBSON
RALPH HITZ *Manager*

Members and friends of the N. V. A. are requested to patronize advertisers in this program.

Maximum Heat with Greatest Economy

PIONEER ISLAND CREEK
POND CREEK POCAHONTAS

Fuel of highest heating efficiency, very low ash
We save you 20% in your fuel costs

QUEEN CITY COAL CO.

913 DIXIE TERMINAL BLDG.
CINCINNATI, OHIO

MAIN 5180

Saving—the only "act" that pays salaries during lay-offs.

4% on your savings

THE
PROVIDENT
SAVINGS BANK & TRUST CO.
Seventh and Vine
Cincinnati, Ohio
Eleven Branches in Various Parts of the City

The Federation of Churches of Cincinnati

Takes this means of extending thanks to
MR. E. F. ALBEE
for the use of the Keith-Albee Theater,
Cincinnati, for Lenten Services

At the same time assuring all actors and actresses appearing in Cincinnati that they are cordially invited to attend services in any Cincinnati church

Flowers Delivered
Anywhere—
Any Time

"Say it with Flowers"

Flowers Delivered Anywhere in the United States the Same Day as Ordered

Quality plus Service!

in
CINCINNATI

To mention Flowers is to think of
JULIUS BAER
138-140 EAST FOURTH STREET

Member Florist Telegraph Delivery

Members and friends of the N. V. A. are requested to patronize advertisers in this program.

In OHIO *it's* MILLS

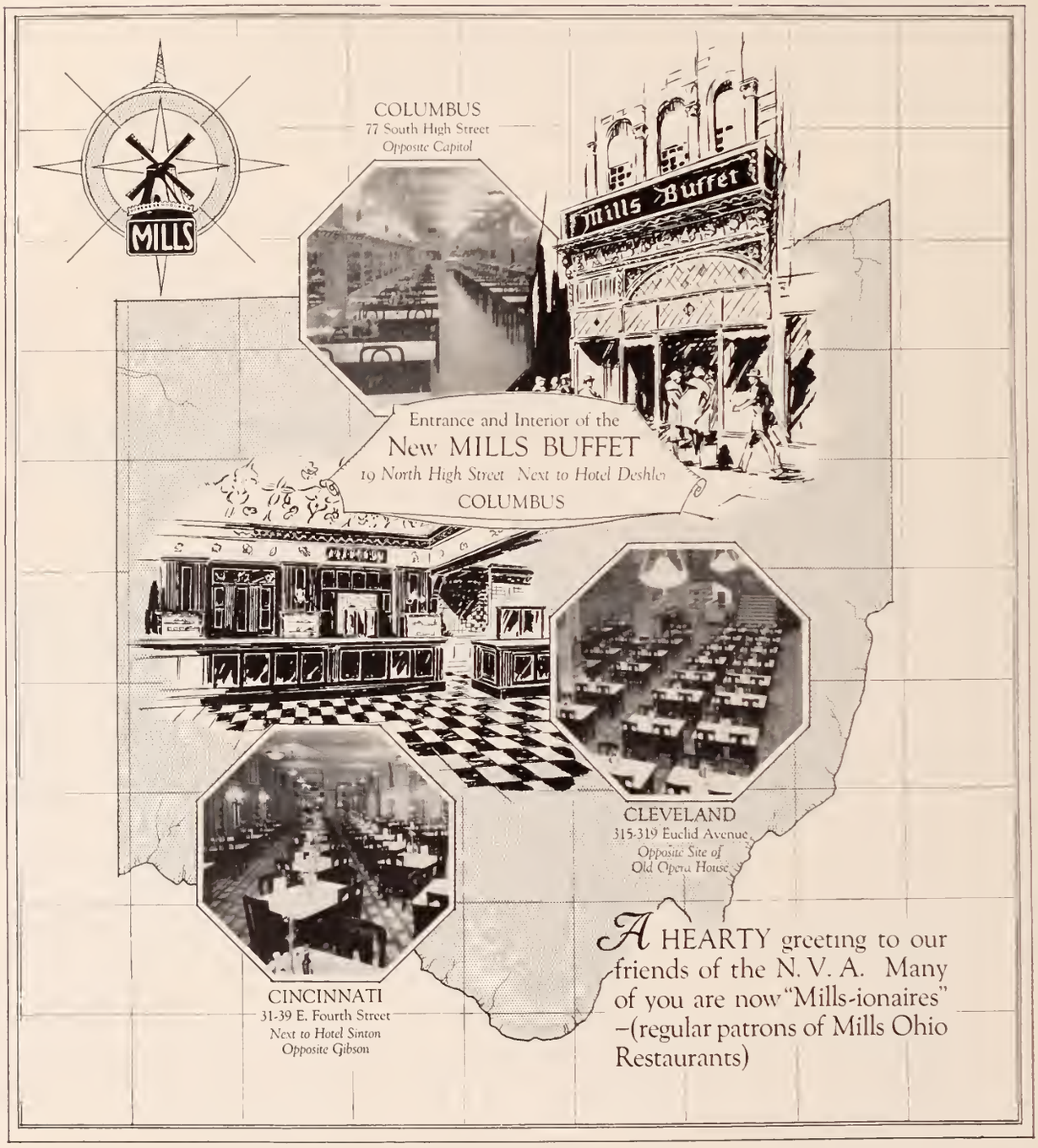

MILLS RESTAURANTS

"The Best Places to Eat in Ohio"

Members and friends of the N. V. A. are requested to patronize advertisers in this program.

FROM OUR FRIENDS IN CINCINNATI, OHIO

When Playing in Cincinnati

MAKE

DOW'S DRUG STORES

YOUR PROFESSIONAL HEADQUARTERS

Complete Lines of

LOCKWOOD'S, STEIN'S AND LEICHNER'S SUPPLIES

In Two of Our Stores

STORE No. 24 FIFTH and WALNUT (Hotel Gibson)

STORE No. 3 SIXTH and VINE (Southwest Corner)

MEMBERS OF
FLORISTS' TELEGRAPH DELIVERY

ECK BROS.

FLORISTS

Office 'Phones: Canal 2157 or 419

We Have Our Own Greenhouses

1233 VINE STREET
CINCINNATI, OHIO

Choose Your Piano as the Artists Do

Baldwin

Is the Official Piano for the
PUBLIX THEATRES

The Baldwin Piano Company

142 WEST FOURTH STREET
CINCINNATI, OHIO

Members and friends of the N. V. A. are requested to patronize advertisers in this program.

$1595 *for the* 8
$1295 *for the* 6

Amazing prices both! Other eights and other sixes may be obtainable at these prices, but after the price, equality ceases. From the phenomenal *Shock-less Chassis* to the most minute detail of finish these two newest ELCARS are definitely better than anything ever offered at these prices. We claim it here—we'll prove it on the road. Phone now and tell us when we may bring the Eight or the Six and give you that proof.

ELCAR 8 ELCAR 6

ELCAR MOTOR COMPANY
Builders of Fine Vehicles Since 1873

ELCAR
WITH THE
Shock-less Chassis

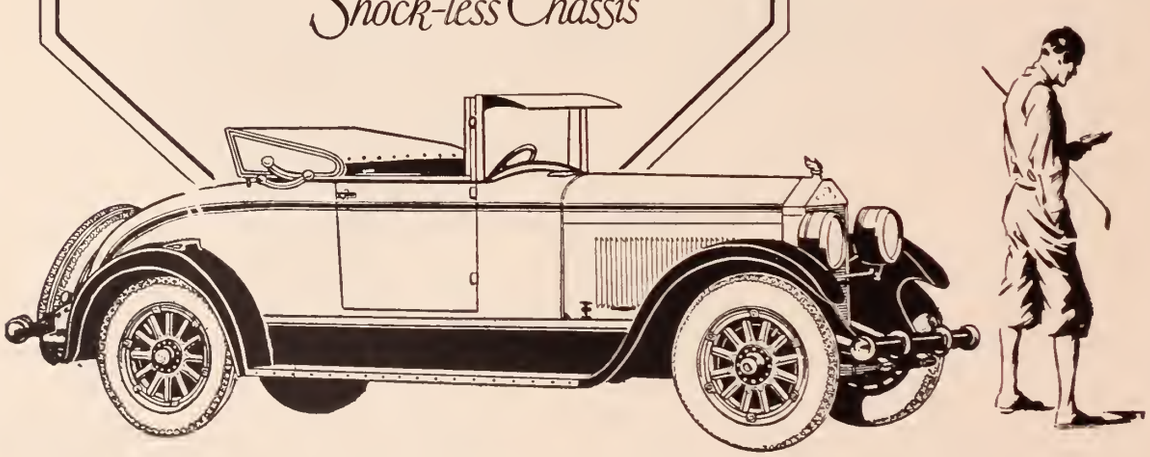

THE ALLEN-JUST CO.
20 E. BUCHTEL AVE.
AKRON, OHIO
Main 4260

IRWIN D. ALLEN
President

FRANK C. JUST
Secretary

Adela Verne
BUTLER
CHICAGO

Goodrich Silvertowns

THE fame of the Goodrich Silvertown Balloon has kept pace with the fame and popularity of The Goodrich Silvertown Orchestra.

With the Silvertown Balloon, performance records have undeniably set new standards of balloon tire satisfaction and economy.

With the Silvertown Orchestra, radio and vaudeville have made it one of the best known of the country's more popular musical groups.

The Goodrich Silvertown Orchestra and Silver-Masked Tenor were booked on the Keith-Albee Circuit through 1926 and 1927 season. They have also been booked for Fall months of 1927.

The
B. F. GOODRICH RUBBER COMPANY
AKRON OHIO

GEORGE A. GODFREY
THE ORPHEUM CIRCUIT OF THEATRES

FRANK W. VINCENT

THE ORPHEUM CIRCUIT OF THEATRES

Cincinnati Portrait and Frame Co.

CHARLES LA ZEBNICK, Mgr.

Photo Enlargements

Let Us Frame Your Photo In An Up-to-Date Swing Frame

1216 VINE STREET, CINCINNATI, OHIO

PHONE CANAL 6690

THE NEWMAN MFG. CO.

416 ELM ST., CINCINNATI, O.

Lobby Frames, Brass Rails and Hardware
Velour Ropes, Marquise, Ticket Choppers

KENTUCKY LUNCH ROOM

CINCINNATI, OHIO

ALL WOMEN COOKS

Table service at cafeteria prices

TWO MINUTES' WALK FROM FOUNTAIN SQUARE

Your Stage Manager Will Direct You

CHICKEN EVERY MEAL

HOTEL EIMER

WM. EIMER, Proprietor

European Plan, $1.50 and Up

SIXTH AND WALNUT STREETS
CINCINNATI, OHIO

Special Rates to the Profession

Opposite Palace, Near Keith's

SANDWICHES — SALADS

Home-made Pastries

Breakfast Served Until 3 P. M. for Convenience of Theater Folks

Why Do the Theatrical People Wait Until They Reach Cincinnati for Their Dry Cleaning

Teasdale Is the Answer

Try Us the Next Time You're Here
We Specialize in Theatrical Work

THE TEASDALE CO.

Dry Cleaning and Dyeing

625-627 WALNUT ST., CINCINNATI, OHIO

Members of the N. V. A. Club
Will Find a Warm Hospitality
at the

HOTEL HAVLIN

CINCINNATI, OHIO

In the heart of the theatre and business district

DINING ROOM AND CAFETERIA SERVICE

RATES

Single room hot and cold running water.....$2.00
Double room with bath, two people.....$3.50
Single room with bath.....$2.50

GOOD SERVICE OUR BEST ASSET

WET WASH—DRY WASH PHONE CANAL 921

The New York Laundry Co.

INDIVIDUAL TOWEL SERVICE

SPECIALTY:

HOTEL AND RESTAURANT DELIVERY
COATS, APRONS, TOWELS

1644-46-48 HAMER STREEET
CINCINNATI, OHIO

We Undersell Them All

LUGGAGE — TRUNKS

CHAMPION BAG & SUITCASE CO.

Expert Repair Dept.

VINE ST. AT PEARL, CINCINNATI, OHIO

MAIN 7145

THE BARN

Cincinnati-Columbus

Luncheons and Dinners

H & M

STRICTLY UNION-MADE PROFESSIONAL TRUNKS

All Models — All Sizes — On Hand

TRIANGLE TRAVELING BAG WORKS

SAUL APTER, *Pres.*

129 WEST THIRD ST., ON THIRD NEAR ELM
CINCINNATI, O.

MAIN 1839

Rent A New Car—Drive It Yourself

RENT-A-CAR CO.

THOS. R. BOHANNAN, *Mgr.*

Fords, Whippets, Chevrolets, Chryslers, Willys-Knight

PAY BY THE MILE

310 EAST SIXTH STREET, CINCINNATI, OHIO

PHONE CANAL 320

Members and friends of the N. V. A. are requested to patronize advertisers in this program.

FROM OUR FRIENDS IN CINCINNATI, OHIO

VICTROLAS—RECORDS—RADIO

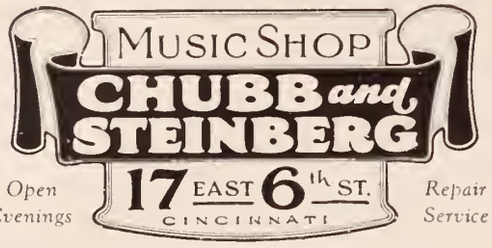

To My Old Friends In the Business

CHARLES L. DORAN
Publisher

Keith-Albee Theatre Program

CINCINNATI, OHIO

Wheel Cafe & Hotel Walton

WALNUT STREET, BETWEEN 5TH & 6TH
CINCINNATI, OHIO

The Best to Eat and Drink at Popular Prices

If It Swims I Have It

SHEVLIN'S
OYSTER AND CHOP HOUSE

CINCINNATI, OHIO

In the Heart of the Theatrical District

27 EAST 6th STREET

All Sea Foods, Steaks and Chops to Order

ROBERT FUERST
CONTRACTOR

Builder of the

PALACE THEATRE — SHUBERT THEATRE
COX THEATRE

CINCINNATI, OHIO

Now Building
Fountain Theatre, Cincinnati and
Keith-Albee Theatre, Huntington, W. Va.

303 PALACE THEATRE BLDG.,
CINCINNATI, O.

ROBERT A. CASEY
PRESIDENT

THOMAS KELLY
MANAGER

HOTEL GARFIELD

WEST EIGHTH AT RACE
CINCINNATI

Every Room Tile Shower or Tub Bath
Special Rates to the Profession

SINGLE $15.00 PER WEEK
DOUBLE $21.00 PER WEEK

McCRONE'S RESTAURANT

28 EAST 6th STREET
CINCINNATI, OHIO

Half Square from All Theatres

OPEN DAY AND NIGHT
POPULAR PRICES

Bakery Goods from Our Own Ovens

Members and friends of the N. V. A. are requested to patronize advertisers in this program.

FROM OUR FRIENDS IN CINCINNATI, OHIO

RADIO

SHIPPED TO ALL PARTS OF
THE COUNTRY

WIRING AND FIXTURES

SHIPPED AND PLACED ALL OVER
THE COUNTRY

THE DEVERE ELECTRIC CO.

CINCINNATI

Members and friends of the N. V. A. are requested to patronize advertisers in this program.

FROM OUR FRIENDS IN COLUMBUS, OHIO

THE WENDT-BRISTOL

Dependable Drug Store

51 E. STATE ST., COLUMBUS, OHIO

The Prescription
and Sick-Room Supply Store
of Columbus

Everything That a Real Drug Store Should Have

We Make It Hot for the N. V. A.
Members

In "Good Old Columbus Town"

The Central Ohio Oil Co.

GEORGE J. KARB, President

The Columbus Industrial Film Co.

"MOTION PICTURES MADE TO ORDER"

21 N. FRONT ST., COLUMBUS, OHIO
PHONE MAIN 0210

Special Rates to N. V. A. Members

THE VIRGINIA HOTEL

COLUMBUS, OHIO

PFEIFER SHOW PRINT

190 E. FULTON STREET
COLUMBUS, O.

YELLOW CAB

Baggage Delivery *Organized Responsibility*

THE COLUMBUS TRANSFER CO.

The E. A. Prentice Lumber Co.

WHOLESALE, RETAIL

LUMBER MILLWORK PANELS

Manufacturers of Special Millwork

COLUMBUS, OHIO

Best Wishes from

CLINTIN CLEANERS

COLUMBUS, OHIO

HEIDER INDUSTRIAL CHEMICAL
COMPANY

286 N. THIRD ST., COLUMBUS, OHIO

Special Stage Settings and Draperies

THE SCHELL SCENIC STUDIO

COLUMBUS, OHIO

MUNK FLORAL CO.

741 E. BROAD ST.

Special Rates to N. V. A. Members

THE NEW SOUTHERN HOTEL

COLUMBUS, OHIO

Absolutely Fireproof

L. BETHARD, Mgr. CHAS. L. BETHARD, Gen'l Mgr.

Members and friends of the N. V. A. are requested to patronize advertisers in this program.

FROM OUR FRIENDS IN OHIO

For 114 Years the Theatrical Profession Has Found in

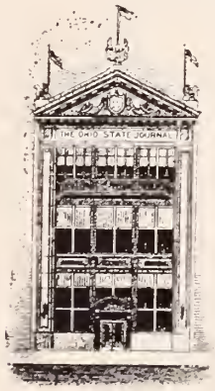

THE OHIO STATE JOURNAL

A Strong Admirer

A Constructive Critic

A Faithful Friend

ROSE SUPPLY COMPANY
WHOLESALE
JANITOR SUPPLIES AND CLEANING MATERIALS
46 WEST MAPLE ST., COLUMBUS, O.

HOTEL COLUMBUS
COLUMBUS, OHIO
FIREPROOF
A Home Away from Home
Rooms with and without bath at reasonable rates
J. S. LUGENBELL, *Manager*

Best Wishes from

R. H. SCHRYVER

COLUMBUS, OHIO

GREETINGS
N.V.A

Columbus Dispatch

OHIO GREATEST HOME DAILY

PHOTOGRAPHS TELL THE STORY
RAGER PHOTOGRAPHIC CO.
57-E GAY STREET, COLUMBUS, O.
MA 6258
OFFICIAL PHOTOGRAPHERS FOR KEITH-ALBEE... PALACE

KLAGES COAL AND ICE CO.

551 South High Street
Akron, Ohio

ARCADE RESTAURANT, Inc.

Quick Service Restaurant
DAYTON, OHIO

Directly Opposite Keith's Theatre

Recommended by the Keith Management

Members and friends of the N. V. A. are requested to patronize advertisers in this program.

HOTEL MIAMI

In Dayton It's the Hotel Miami

Each room has private bath, circulating ice water and other conveniences and comforts.

N. V. A. Artists Are Invited
To Use the Facilities of
This Modern Bank

KEITH DEPOSITORY
IN DAYTON, OHIO

The Winters National
Bank and Trust Co.
1814 1927

113 Years Old

McCrabb's

DELICATESSEN & CATERING CO.

118 WEST 4TH STREET

DAYTON, OHIO

N. V. A. Members Always Welcome

OPEN DAY AND NIGHT

BIG TIME TIRES

that run a long,
long time . . .

Dayton
Stabilized
BALLOONS

The Dayton Rubber Mfg. Co.
DAYTON, OHIO

Members and friends of the N. V. A. are requested to patronize advertisers in this program.

FROM OUR FRIENDS IN DAYTON, OHIO

THE N. C. R. SCHOOLHOUSE

A Full House Every Day

RIGHT in the heart of a great industry, attracting to its noon-hour entertainments a vast army of employees, is the N. C. R. Schoolhouse.

Here thousands of men and women gather every day for the regular entertainment consisting of vaudeville, motion pictures and music.

On many different occasions members of the N. V. A. have been our guests. Frequently they have helped us to make our programs more successful by appearing in person.

To those who have already visited us we say, "Come Again." To all other members we extend a cordial invitation to visit us the next time you are playing in Dayton.

The National Cash Register Company

DAYTON, OHIO

Members and friends of the N. V. A. are requested to patronize advertisers in this program.

FURNITURE RUGS CARPETS
DECORATING DRAPERIES

We Appreciate a Large Share of the Patronage of the Local B. F. Keith Houses

THE P. M. HARMAN CO.
110-112 N. MAIN STREET
DAYTON, OHIO

FR. STEFFEN
CONFECTIONERY'S MASTER CRAFTSMAN
Candies Created in the Grand Spirit
No. 34 EAST 4TH STREET
DAYTON, OHIO
Inquiries invited from select clubs

WAYSIDE INN
DAYTON, OHIO
Special Rates to N. V. A. Members
A. VON WITZKI, Proprietor

TOASTED SANDWICHES *WAFFLES*

D & E SANDWICH SHOP
BEST COFFEE IN CANTON
"A Meal a Minute"
PREPARED IN INDIVIDUAL PERCOLATORS
"Your time to eat is our time to serve"
233 TUSCARAWAS STREET, W.
CANTON, OHIO
D. H. DAWSON
Proprietor
PHONE 4533

Compliments of
GRAPHIC PHOTO-ENGRAVING CO. INC. - 250 W 54 St., New York
The Black & White, Color, and Process Plates used in this book were produced in our plant.
TELEPHONES
COLUMBUS 1529-1530

Frigidaire

keeps food *fresh*

FRIGI

PRODUCT OF GEN

A wide variety of delicious frozen desserts can be easily made in the Frigidaire freezing trays.

regardless of every change in weather

FROM the minute Frigidaire is installed in your home, you can *forget* about refrigeration. Because of Frigidaire methods of design, construction and operation you will be entirely independent of outside ice supply. Day after day, year after year, you will enjoy the care-free refrigeration made possible by Frigidaire *direct cooling.*

You will find a new pleasure in entertaining—a new ease in planning luncheons and dinners—a new delight in preparing the favorite salad or special dessert that you trust to no other hands. You will experience the convenience, advantages, and *positive results* of Frigidaire's adequate cooling capacity.

Because of *direct cooling* and *self-sealing* tray fronts, the temperature in the Frigidaire freezing trays is always below freezing — always ready to provide a plentiful supply of ice cubes or to do justice to your skill in preparing ices and desserts—always ready to add the touch of flavor and deliciousness that only thorough freezing can give.

And in the food compartment of your Frigidaire, all the freshness and goodness of your perishable foods will be perfectly preserved. Milk will stay sweet, meats fresh, butter firm, fruits juicy. All the foods that go into your Frigidaire will come to your table as fresh, wholesome and appetizing as when first delivered at your door. In every way, you will constantly benefit by the greater efficiency of *frost-coil cooling in a metal cabinet designed and built* exclusively for electric *refrigeration.*

Arrange now to enjoy the many advantages of Frigidaire. Visit the nearest Frigidaire Sales Office and ask for a demonstration—*today!*

FRIGIDAIRE CORPORATION, Dayton, Ohio
Subsidiary of General Motors Corporation

DAIRE

ERAL MOTORS

Play the B/G *circuit*

B/G is the Big Time eating circuit—Coast to Coast. B/G performance is continuous—a food service individual as your own act. Just between us, let's admit that all of us more or less human beings get fed up on ordinary restaurants. B/G gets as far away from the regular restaurant atmosphere as the Palace from the Show-boat.

In a B/G Shop you are our guest and are treated as one. As a host, it is our pleasant duty to serve you with the sort of food we would be proud to offer in our own home. You will find new enjoyment and relaxation in any B/G Shop. And old-time hospitality awaits you whenever you wander in—before you go on or after you come off.

KANSAS CITY, MO.
ST. LOUIS, MO.
DES MOINES, IOWA
DULUTH, MINN.
LOS ANGELES, CALIF.
SAN FRANCISCO, CALIF.
CINCINNATI, OHIO
LOUISVILLE, KY.
CHICAGO, ILLINOIS

A National Institution
B/G
Sandwich Shops
"A Meal A Minute"
Purely American

MILWAUKEE, WIS.
INDIANAPOLIS, IND.
MINNEAPOLIS, MINN.
NEW YORK CITY, N.Y.
SEATTLE, WASH.
DENVER, COLO.
CLEVELAND, OHIO
PITTSBURGH, PA.
BALTIMORE, MD.

FROM COAST TO COAST

FROM OUR FRIENDS IN AKRON, OHIO

HOTEL HOWE

NATIONAL VAUDEVILLE
ARTISTS' HOME IN

AKRON

AKRON LODGE B. P. O. E.

No. 363

64 AND 68 SOUTH HIGH STREET
AKRON, OHIO

When in Akron, Ohio

KOPLAN SPECIALTY SHOP
57 SOUTH MAIN STREET

DISTINCTIVE LADIES' READY-TO-WEAR APPAREL
THEATRICAL FOOTWEAR AND MILLINERY

RENT A NEW CAR
U-DRIVE-IT
DRIVE A CAR AS YOUR OWN
AND SEE THE POINTS OF
INTEREST AROUND AKRON
THE U-DRIVE-IT CO.

53-57 SO. HIGH STREET
OPPOSITE KEITH'S PALACE
AKRON, OHIO

Best Wishes from

TROY TAILORING
AND
DRY CLEANING CO.

Akron's N. V. A. Tailors

In Akron It's

THE PORTAGE HOTEL

MAIN AT MARKET STREET
AKRON, OHIO

"Our Best Wishes
To the N. V. A."

Dickson Transfer Company
24 N. HIGH STREET, AKRON, O.
Tel. Main 423
(ESTABLISHED 1875)

Careful Furniture Movers
For More Than 50 Years

Members and friends of the N. V. A. are requested to patronize advertisers in this program.

FROM OUR FRIENDS IN YOUNGSTOWN, OHIO

BEST WISHES

To

NATIONAL VAUDEVILLE ARTISTS, INC.

From

The Thornton Laundry

YOUNGSTOWN, OHIO

BEST WISHES

FROM

The Ohio Hotel Operating Company

YOUNGSTOWN, OHIO

MARK C. HANNAN, General Manager

Members and friends of the N. V. A. are requested to patronize advertisers in this program.

FROM OUR FRIENDS OUT OF TOWN

Best Wishes from

General Outdoor Advertising Co.
INCORPORATED

YOUNGSTOWN, OHIO, BRANCH

IN DETROIT

STONE'S Cleaners and Dyers

Seventeen Years of Satisfactory Service to the Theatrical Trade

OVERNIGHT CLEANING OF STAGE APPAREL

Dependable for Good Work and Prompt Service

Interested in Your Success!

HIGHLAND PARK STATE BANK

HIGHLAND PARK, MICHIGAN

Success to the N. V. A.
From
PALMER PARK FLORISTS
"BALDENS"
DETROIT, MICH.
Floral Artists
FOR K-A UPTOWN THEATER

DETROIT-LELAND HOTEL

Detroit's Newest Hotel

CORNER CASS AND BAGLEY AVENUES

700 Rooms at $3.00 per day and upward

OPENED APRIL 20, 1927

We give every possible consideration to the theatrical profession

Members and friends of the N. V. A. are requested to patronize advertisers in this program.

FROM OUR FRIENDS IN DETROIT, MICH.

ALL the distinction, elegance and luxury of marvelous new bodies by Fisher . . . All the smoothness, handling ease and dependability of Chevrolet's proved and modern design, enhanced by scores of important mechanical improvements . . . And, too, amazing new low prices. It is easy to understand why a new vogue is sweeping America — the vogue of the Most Beautiful Chevrolet in Chevrolet History.

Touring or Roadster $525, Coach $595, Coupe $625, Sedan $695, Sport Cabriolet $715, Landau $745, Imperial Landau $780. Balloon tires standard equipment on all models. All prices f.o.b. Flint, Mich.

CHEVROLET MOTOR COMPANY, DETROIT, MICHIGAN
Division of General Motors Corporation

QUALITY AT LOW COST

Members and friends of the N. V. A. are requested to patronize advertisers in this program.

FROM OUR FRIENDS IN DETROIT, MICH.

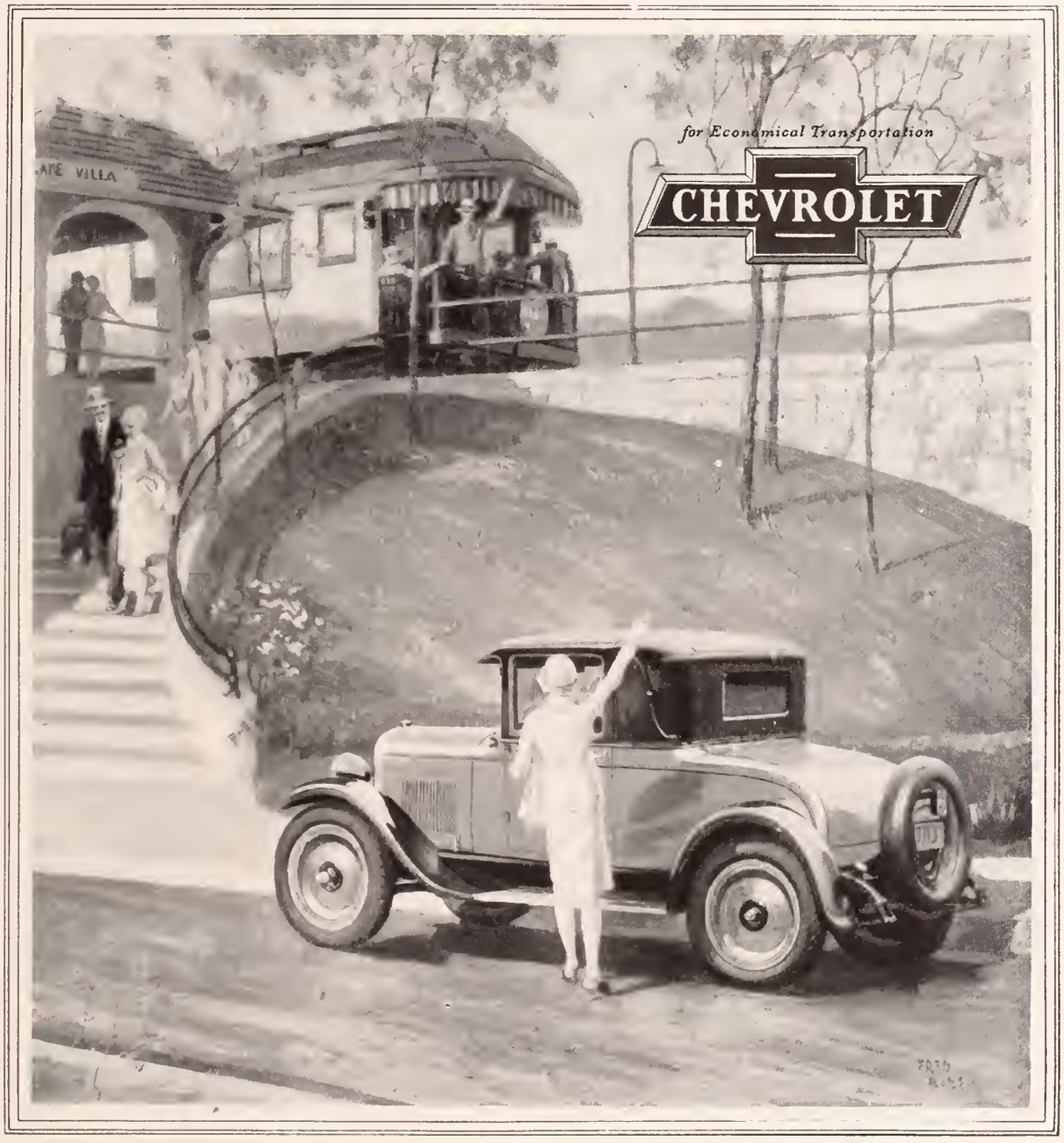

—OF GREATEST CONVENIENCE

A morning shopping tour . . an afternoon call . . a hurried trip to the station . . inclement weather, with the children at school — no end of times and occasions when a Chevrolet is of the greatest convenience. And such an ideal car for a woman to drive! Finger-tip steering . . effortless shifting of gears . . lightning acceleration . . parks at the curb in the minimum space.

Touring or Roadster $525, Coach $595, Coupe $625, Sedan $695, Sport Cabriolet $715, Landau $745, Imperial Landau $780. 1-Ton Truck (Chassis only) $495, ½-Ton Truck (Chassis only) $395. Balloon tires standard equipment on all models. All prices f.o.b. Flint, Michigan

CHEVROLET MOTOR COMPANY, DETROIT, MICHIGAN
Division of General Motors Corporation

QUALITY AT LOW COST

Members and friends of the N. V. A. are requested to patronize advertisers in this program.

RANDOLPH 0631

Compliments of

BOCKSTANZ BROTHERS COMPANY

JOBBERS

CLEANING MATERIALS AND EQUIPMENT

131 WEST WOODBRIDGE STREET
DETROIT, MICH.

"May Your Every Wish Come True"
Is the Wish of the

EXECUTIVES AND STAFF

of the

KEITH-ALBEE UPTOWN THEATER
HIGHLAND PARK, DETROIT, MICH.

N. V. A. CATERERS
OWNERS AND OPERATORS
Of

WALKER'S RESTAURANTS

WALKER BROS. CATERING CO.
DETROIT, MICHIGAN

Michigan's Largest Caterers

Flowers by Wire Service
Anywhere - - Anytime

THE L. BEMB FLORAL COMPANY
ALBERT POCHELON

Phone Cadillac 2040

815 BATES STREET
DETROIT, MICH.

FROM OUR FRIENDS IN DETROIT, MICH.

Book-Cadillac

DETROIT'S FINEST HOTEL

We Welcome You to the Heart of Theatreland in Detroit

1200 Rooms with Bath
$4 and up

MEMBERS of the theatrical profession have placed the seal of their approval on the Book-Cadillac, Detroit's finest hotel.

Five minutes from the city's "big time" theatres; nearest to all rail and steamer terminals. Quiet, restful surroundings with every metropolitan comfort.

Five main restaurants, including Coffee Shop with Cafeteria Service and Pastry Shop. $1.25 Luncheon and $2.25 Dinner served daily in English Grill and Blue Room.

THE BOOK-CADILLAC HOTEL COMPANY
DETROIT, MICHIGAN
Roy Carruthers, *President*

Members and friends of the N. V. A. are requested to patronize advertisers in this program.

Theatrical Furniture Dealer of Detroit

ALFRED J. MYERS

719 GRATIOT AVENUE

We Supply the Beautiful Furniture Used in the Leading Theatres of Detroit for Special Stage Settings

TO VISITING ARTISTS:

If a piece of furniture on any Detroit stage strikes your fancy and you would like it in your home, give us a call

We will crate it carefully and ship it to any point in America

AND WE WILL SAVE YOU SOME MONEY, TOO!

ALFRED J. MYERS

719 GRATIOT AVENUE
DETROIT, MICH.

The Only Hotel of Its Kind in the United States
10 Minutes' Walk to All Downtown Theatres

Hotel Victoria Apartments

COR. PARK BOULEVARD AND HIGH STREET
DETROIT, MICHIGAN

Every Room and Suite with Kitchenette and Bath Completely Equipped for Housekeeping

LA SALLE FLOWER SHOP

THEATRICAL FLORISTS

"Flowers For Every Occasion"

Catering exclusively to the Theatrical profession and Film Industry of Detroit and Suburbs.

Serving over twenty legitimate and upwards of fifty combination and picture houses and still growing.

"THERE'S A REASON," ASK ANY MANAGER
FLOWERS BY WIRE, ANYWHERE—ANYTIME

LA SALLE FLOWER SHOP

8560-62 LINWOOD AVE., DETROIT, MICH
PHONES EUCLID 2270-2271

The
Detroit Council of Churches

Takes This Means of Extending Thanks to

MR. E. F. ALBEE

for the Use of the Keith-Albee Temple Theatre for Lenten Services

At the Same Time Assuring All Actors and Actresses Appearing in Detroit That They Are Cordially Invited to Attend Services in Any Detroit Church

JACK LOEB

Booking Manager, Fox Circuit

J. J. MALONEY

General Manager, Keith-Albee Greater New York Theatres

The Following Acts Engaged for the Ringling Brothers and Barnum & Bailey's Combined Shows, Season 1927, Are Wishing to the N. V. A. Future Success and Prosperity

LILLIAN LEITZEL

Direction: HARRY WEBER

CON COLLEANO

Announced at the Madison Square Garden to be the greatest wire performer in the world

THIRD SEASON WITH THE BIG SHOW

BERT SLOAN

Phenomenal Dancing on the Wire

Just returned from successful tour of Europe

KEITH-ALBEE VAUDEVILLE

SECOND SEASON WITH THE BIG SHOW

The Following Acts Engaged for the Ringling Brothers and Barnum & Bailey's Combined Shows, Season 1927, Are Wishing to the N. V. A. Future Success and Prosperity.

MARK HULING

Presents

20——SEA LIONS——20

In

FIVE SEPARATE ACTS

Featuring

"MAJOR"

The only riding Seal in the world

ERNESTO FAMILY

RIDING ACT

Presenting

CHARLES ERNESTO, the Comedian

SIXTH SEASON WITH THE BIG SHOW

MABEL STARK

Riding Balloon Horse, Rearing Horse and Presenting a Group of Six Liberty Horses

WINNIFRED COLLEANO

Exclusive Aerial Feature

HERBERTA BEESON

Dainty Dances on the Wire

Direction: PAT CASEY

AERIAL CLARKS

Making Good

Direction: IRVING YATES

THE PICHIANI TROUPE

Whirlwinds of Italy

MINNIE THOMPSON

America's Greatest High School Rider

NELSON – NELSON

Those Acrobatic Comedians on the High Stilts

The Following Acts Engaged for the Ringling Brothers and Barnum & Bailey's Combined Shows, Season 1927, Are Wishing to the N. V. A. Future Success and Prosperity.

THE GREAT CODONAS

Known the World Over

As

"LOS CODONA"

GREATEST WILD WEST IN THE WORLD

Cy Compton, Lillian Compton, Myrtle Compton Cody Compton, Jimmy Richardson, Dave Nimmo Rose Nimmo, Charlie and Fannie Nielson, Thelma Hunt, Mabel Kline, Buff Brady, Ike Armstrong, Ed Breen, Alex Charez, Edith Cooper, Bill Mossman, Percy Moore, Charles Sweet and wife, Clyde Wiedener

ARENA BROTHERS & SPOT

The Famous Bounding Canine

JIMMY SPRIGGS

The Irish Clown

YACOPI TROUPE

Argentine's Most Famous Acrobats

Originators of the triple sommersault into a chair

MAXIMO

The Cuban Wonder on the Wire

RIEFFENACH SISTERS AND FAMILY

With

CLARENCE BRUCE

Specialty Riding Act

SIXTH SEASON WITH BIG SHOW

PAUL JEROME and HERMAN JOSEPH

Still with the Big Show

The Following Acts Engaged for the Ringling Brothers and Barnum & Bailey's Combined Shows, Season 1927, Are Wishing to the N. V. A. Future Success and Prosperity.

THEOL NELSON

Greatest Long Distance Lady Tumbler

CHARLES SIEGRIST TROUPE

Still with the Big Show and Still a Big Hit

JORGEN M. CHRISTIANSEN

with his most imposing and alike most unique quadrupedal feature of all time in which supposedly untamable Zebras, shaggy ships of the desert and a host of beautiful equines march, drill or pose in striking tableaux in unison and at the command of One man

THE ARLEYS

Presenting a Sensational and Spectacular Perch Balancing Act

THE ORIGINAL JAHN BROTHERS

OLIVERAS BROTHERS

Second Season with the Big Show

KAROLI BROTHERS

THE RUBIO SISTERS

A European Sensation

The Following Acts Engaged for the Ringling Brothers and Barnum & Bailey's Combined Shows, Season 1927, Are Wishing to the N. V. A. Future Success and Prosperity.

The Great Bonhair Troupe

Ella and Fred Bradna

World's Champions

Cliff–Curran–Ralph

The swinging Phenomenas on the high swinging perch

Comedy Feature Comedy Feature

Polidor and Denaro

5 minutes of Real Laughter in the Center Ring with their original prize-fight

COMEDY MIMIC ORIGINALITY

Bernard Dooley

Doing the famous Slide for Life

Albert Powell

Sensational Contortion Aerialist
Direction: PAUL DURAND

Pete and Florence Mardo

Emily Hedder

Therese Fillis

With her own two high-school horses

John Shubert and Wife

Thommen Brothers

Valdo-Meers and Valdo

Johnnie and Ethel McCrackon

Riding high and broad jumping and Manege Horses

Harry Rittley

The funny man on the tables

Harry Herzog

Presenting twelve Liberty Horses and riding Manege Horses

Buck Baker

The International Clown

Max Kidd, the Man Monkey

Four Comrades

Frank Miller

And his famous two dancing horses, Missouri Girl and Grey Eagle

And Here Are Some More Good Wishes from Clown Alley:

POL CHESTY — IRVING NELSON — FELIX ADLER — JOHN JUDGE—DANNY SULLIVAN—GEORGE THORNTON—MAJOR JOHNSON—DON WARD—LOU JACOBS—FRANK MacSTAY —PHIL KEELER—JOHN GRADY—KID KENNARD—BILLY HART—KING DO DO—JACK LECERE—JOHN SLATER—TOM MURPHY—RODIGUEZ—JULES TURNOUR—SPADER JOHNSON—AL WHITE—RASMUSSEN

GORDON BOSTOCK'S COMEDY SENSATIONS

GORDON BOSTOCK *Presents*

"JEANIE"

"Vaudeville's Tiniest Star"

Act Written and Staged by

GORDON BOSTOCK

GORDON BOSTOCK *Presents*

"HAUNTED"

The Mystery Play Burlesque

Act Written and Staged by

GORDON BOSTOCK

GORDON BOSTOCK *Presents*

"AMATEUR NITE IN LONDON"

Act Written and Staged by

GORDON BOSTOCK

GORDON BOSTOCK *Presents*

"THE SHADOWGRAPH"

From Ziegfeld's Follies

Patents Owned and Controlled by

GORDON BOSTOCK

Wish the N. V. A. and Gordon Bostock Continued Success

NOTE:—*This Advertisement Solely Conceived, Written and Paid For by Gordon Bostock*

FRED C. SCHANBERGER

President, The Jas. L. Kernan Company

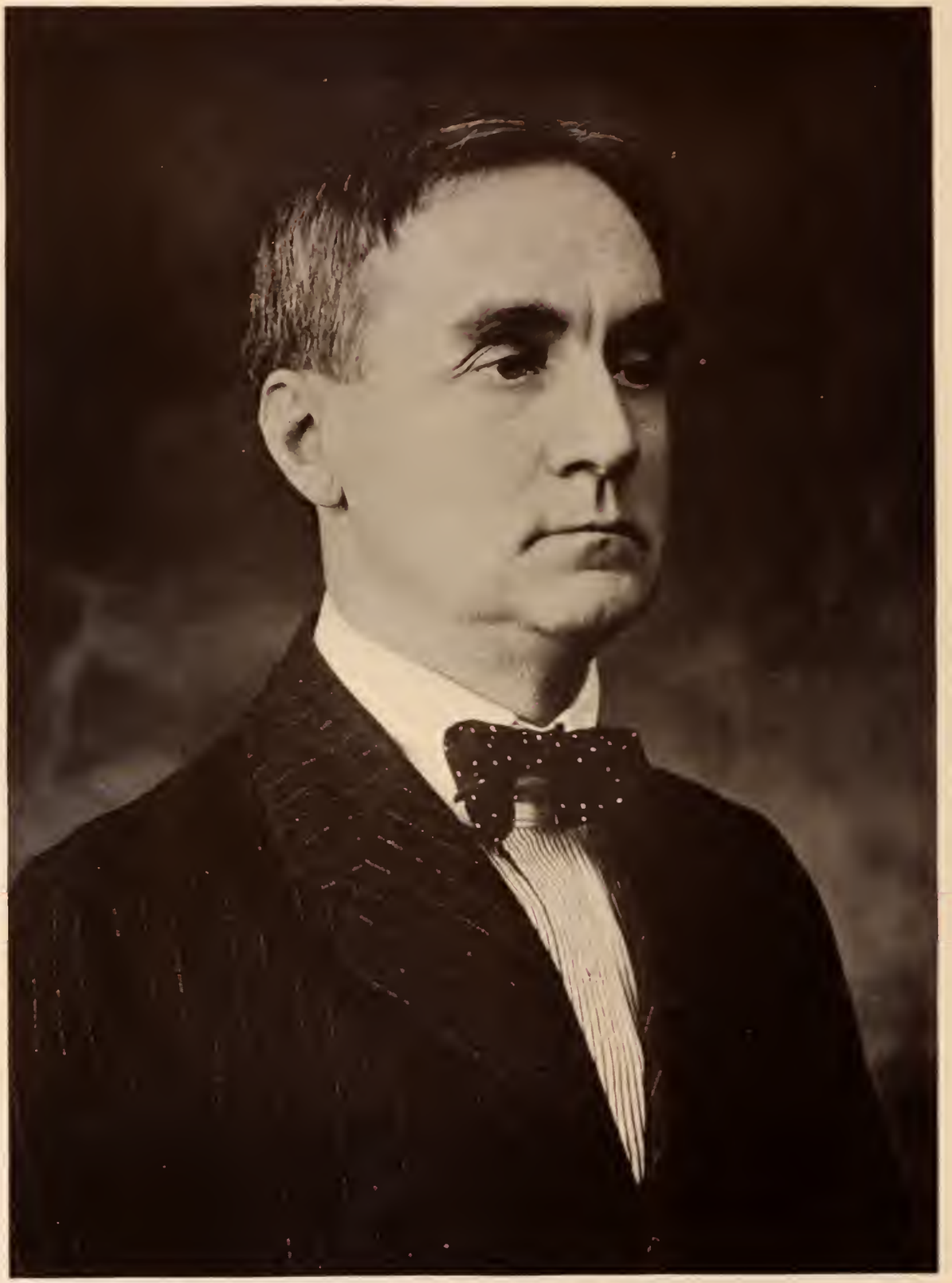

M. E. COMERFORD
of the
COMERFORD AMUSEMENT COMPANY, SCRANTON, PA.

In Memoriam

R. G. Larsen

of Boston

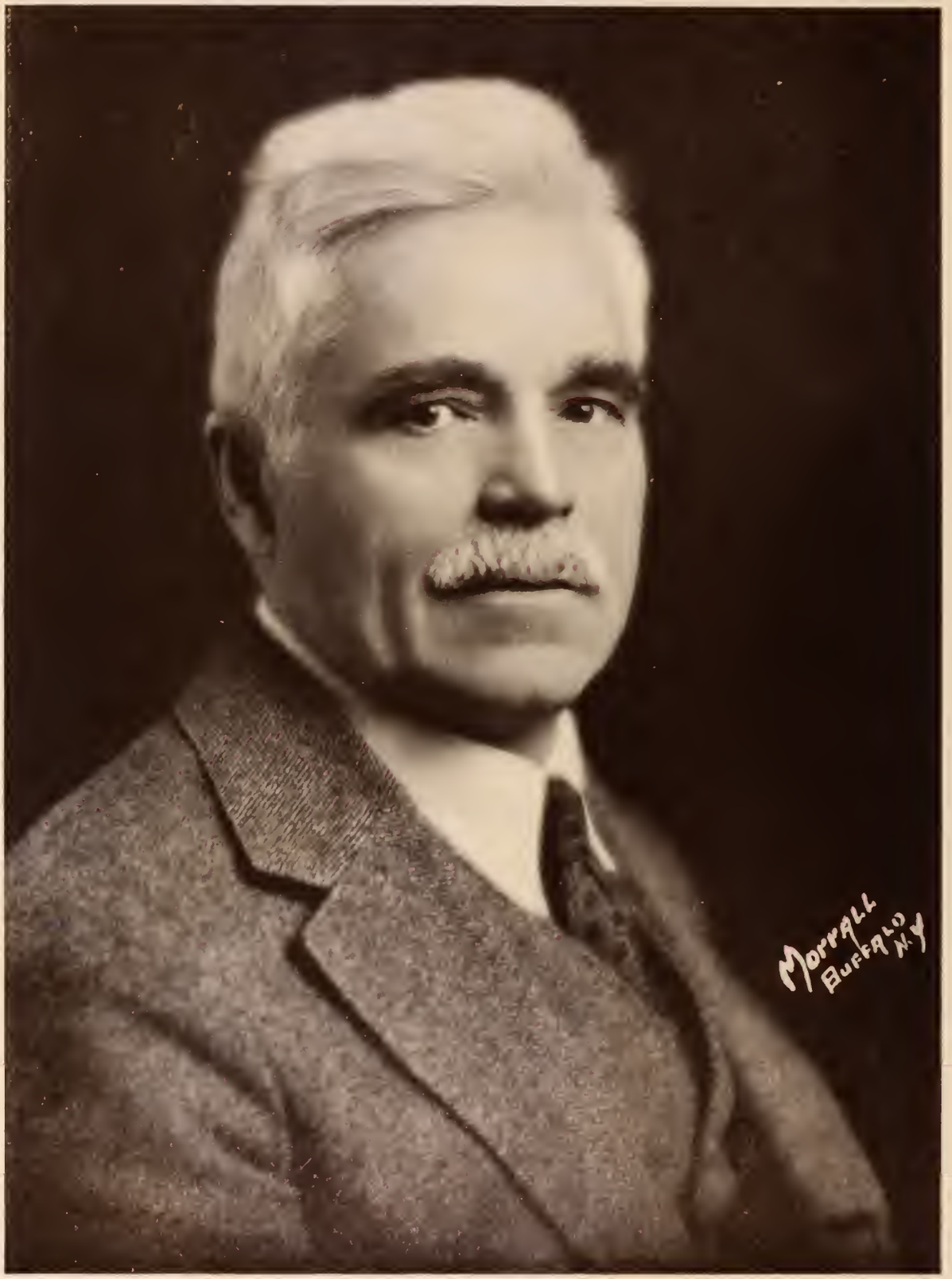

M. SHEA
BUFFALO AND TORONTO

CLAUDE BOSTOCK'S VAUDEVILLIANS

CLAUDE W. BOSTOCK

AUTHOR, PRODUCER and
REPRESENTATIVE
VAUDEVILLE ATTRACTIONS

THE EMINENT ITALIAN COMEDIAN

HARRY BURNS

Assisted by
CARLENA DIAMOND
"I Think You Touch"
Written by
CLAUDE W. BOSTOCK

WAY JANE

DALTON and CRAIG

in
"Check-Mate"
Written by
CLAUDE W. BOSTOCK

EDDIE FRANK

CLAYTON and LENNIE

in
"A Sundae in London"
Written by
CLAUDE W. BOSTOCK

MARTY HARRY

Collins and Peterson

in

"You're A Wise Guy"

KEITH-ALBEE THEATRES

Direction: CHAS. H. ALLEN

M. S. BENTHAM OFFICE

WILLIAM HOPPE

World's Greatest Billiardist

Assisted by

MARGO D'ORSEY

NOW

Headlining on Keith-Albee Circuit

To every member of the N. V. A.
To every manager who does me play
To every booker that books my act
To every artist for a fact
Do I wish all that's good
To every Pal that's understood
In fact the World, all o'er today
Do I wish compliments of the N. V. A.

Direction: LEW GOLDER

B O B B Y

A D A M S

"PERSONALITY - PLUS"

LIEUT. GITZ RICE

CANADIAN SOLDIER COMPOSER

Writer of "Dear Old Pal of Mine"

SINGING HIS OWN SONGS

Success to N. V. A.

Marguerite Padula

Keith-Albee Circuit

J. A. V. A. CLUB

OLE OLESON—MAURICE STANFORD—JOS. C. DOUGHERTY

FRANK WOLF, SR.	VAN AVERY	JOSEPH PHILLIPS
CHIC JOHNSON	CHARLES BARROWS	EDWARD BARTE
AL REA	RAYMOND WOLF	EDWARD BONNELL
ED MORTON	WILLIAM WOLF	JOE LONIGAN
LEW LEHR	JAMES MANNING	EARL KIN FABER
TOM KENNEDY	OSWALD BUHRE	

GEORGE ALOYSIUS O'MALLEY BROOKS

(Professionally Known as "Oz," of Polly and Oz)

Compliments of

Silvertown Cord Orchestra

JOSEPH KNECHT, DIRECTOR

AND

The Silver Mask Tenor

COMPLIMENTS OF

Charles Derrickson & Burton Brown

COMPLIMENTS OF

Marcus Loew's Boston Theatres

VICTOR J. MORRIS
Mgr. Orpheum Theatre

ED. GARRITY
Mgr. Columbia Theatre

JOSEPH H. BRENNAN
Mgr. State Theatre

Success to the N. V. A.

SYBIL VANE

Compliments of

JIM McWILLIAMS

HARRY WEBER, *Representative*

M. S. Bentham, Representative—

Willie, West and McGinty

in the

"Original House Builders"

Booked Solid Keith-Albee Circuit 1927-8

Direction: CHAS. H. ALLEN

BEST WISHES FROM

ZELDA SANTLEY

"Little Miss Every Body"

BOOKED SOLID 1927-28

Direction: CHAS. H. ALLEN

NATIONAL ASSOCIATION OF THE FRIARS

THE FRIARS' CLUBHOUSE, 110 W. 48TH ST., N. Y. C.

LAYMAN, McGINTY

AND

CHAN

IN

PIPE DREAMS

FEATURING

Miss Peggy Chan

Javanese Danseuse

Direction: HUGHES & MANWARING

℞ WE HEREBY PRESCRIBE FOR THE BLUES, WORRIES, CARES OR WHAT HAVE YOU?

"The Boy Who Puts 'U' in Humor and Knocks the 'L' Out of Gloom"

BILLY GLASON

"Just Songs and Sayings"

Concocted by

THE FAMOUS SURGEON OF WIT AND HUMOR

NEAL R. O'HARA, N. Y. *WORLD*

"PROFFESOR" LEW GOLDER
Sole Representative

"DOCTOR" ARTIE PEARCE
"NURSE" ANNA BRENER
Associates

AL HARVEY
BAYES and SPECK

Direction: HENNESSY-BROWN

GENARO GIRLS

Direction: HENNESSY-BROWN

JOE and WILLIE HALE

in

"Bits of Vaudeville"

Direction: HENNESSY-BROWN

Sincerest Good Wishes to the N. V. A.
And All Vaudeville

Mr. and Mrs. Homer Lind
AND
daughter Babette

Direction: THE BLANCHARDS

Compliments of

OWEN McGIVENEY

Direction

CLAUDE W. BOSTOCK

FOUR ACES AND QUEEN

IN

A Sensational Flying Exhibition

FEATURING THE ONLY GIRL FLYER

Direction: PAUL DURAND

The Renowned Dancing Team

OLGA and MISHKA

AND THEIR

Gypsie Art Quintette

"In Poetrie of Motion"

Direction: PAUL DURAND

Back From Abroad

Harry DUFOR Dennis

PAT CASEY AGENCY

GEORGE AND JACK
DORMONDE
In
Scientific Nonsense

Representative: JENIE JACOBS

PAT CASEY AGENCY

Best Wishes

BUSSEY *and* CASE

PAT CASEY AGENCY

MORRIS & SHAW
In
"Mosquito Trust"
And
"A Night In China"

Direction: HENRY BELLIT

World Famous
TOM DAVIES TRIO
Sensational Motoring in Mid-Air

June and July—London and Paris
Returning—August 2nd

Direction: FRANK EVANS

WILFRID DUBOIS
Jongleur

Direction: MARTY FORKINS

WERNER and MARY ANN

In

"Some Sense and Some Nonsense"

Direction: AARON KESSLER

Season's Greetings to All

GUS SOL

ROBEY and GOULD

Material by ANDY RICE

New Act in Preparation by Darby Aaronson

Direction: ALBERT LEWIS

NIBLO and SPENCER

In

"1,000 Miles from Nowhere"

By ALLEN SPENCER TENNY

KEITH-ALBEE THEATRES

Direction: HENRY BELLIT

JOHANNA GROSSE

The Young Hungarian Organist Who Created a Sensation When Playing the Wurlitzer at

B. F. KEITH'S PALACE

CLEVELAND, OHIO

WURLITZER

The World's Largest Music House

IN the huge Wurlitzer Factories thousands of instruments, from a child's whistle to the greatest of all musical creations — the Wurlitzer Apollo Reproducing Grand Piano —and the Wurlitzer Organ are made.

The name Wurlitzer on any musical instrument is the highest guarantee of quality.

120 WEST 42ND STREET
NEW YORK

Stores in principal cities from coast to coast

EDWARD M. FAY, PROVIDENCE, R. I.

HARRY T. JORDAN

General Manager Keith-Albee Philadelphia Interests

WILLIAM A. DILLON

General Manager Ithaca Theatre Co., Inc.

WALTER READE

READE'S THEATRE ENTERPRISES

FROM OUR FRIENDS IN CLEVELAND, OHIO

When in Cleveland
Artists Are Invited
To Patronize the
Local Stores

BEST WISHES FROM

A CLEVELAND MERCHANT

Members and friends of the N. V. A. are requested to patronize advertisers in this program.

FROM OUR FRIENDS IN CLEVELAND, OHIO

Best Wishes

to the N. V. A.

"ON ITS ELEVENTH ANNIVERSARY"

FROM

CLEVELAND, OHIO

AND

SIXTY THOUSAND VISITORS WHO WILL ATTEND THE
38TH ANNUAL GROTTO CONVENTION, CLEVELAND
JUNE 29TH-30TH, JULY 1ST 1927

JOHN H. COX
General Chairman

HON. FREDERICK P. WALTHER
Grand Monarch

ARTHUR J. ALTHANS
FRANK W. MILTON
RALPH E. GARVIN
R. D. JONES

DR. C. J. STERLING
GEO. F. SOFERY
DR. L. A. KREJCI
DR. W. J. STERLING

RALPH J. NELSON
Monarch

WM. C. SCHMIDT
Secretary

Members and friends of the N. V. A. are requested to patronize advertisers in this program.

FROM OUR FRIENDS IN CLEVELAND, OHIO

When in Cleveland

Try

Hotel Cleveland

where you have home-like surroundings, and where courteous and efficient service is prevalent.

Hotel Cleveland
CLEVELAND, OHIO

HOTEL WINTON

National Vaudeville
Artists' Home in
CLEVELAND

The Cleveland Transfer Co.

Baggage, Theatrical and Commercial Hauling

MAIN OFFICE: 1836 EAST 23rd STREET
CLEVELAND, OHIO

Phone: Prospect 2895

Members and friends of the N. V. A. are requested to patronize advertisers in this program.

FROM OUR FRIENDS IN CLEVELAND, OHIO

THE CLEVELAND COMMITTEE

In Charge of the 1927

National Vaudeville Artists Association Benefit

WISH TO TAKE THIS OPPORTUNITY TO EXPRESS THEIR GRATEFUL APPRECIATION TO THE BOARD OF DIRECTORS AND THE MEMBERS OF THE CLEVELAND FEDERATION OF MUSICIANS FOR THEIR ENTHUSIASTIC COOPERATION IN ADDING TO THE SUCCESS OF THE MIDNIGHT PERFORMANCES HELD AT B. F. KEITH'S PALACE AND LOEW'S STATE THEATERS, FRIDAY EVE., APRIL 22

"Say It With Flowers"

CHRIS. B. WILHELMY

3602 WEST 25th STREET

CLEVELAND, OHIO

WHEN YOU NEED MAKE-UP
YOU NEED
JANAY'

Greaseless — Clean — Quick — Apply with sponge. Wash off or Coldcream off. Forty-six colors. Make to order, anything you want. We ship around the World. Write for information.

JANAY' FACIAL PRODUCTS CO.
7016 Euclid Ave. Cleveland, Ohio

Directly Across the Street
From Keith's 105th Street

HOTEL REGENT

CLEVELAND, OHIO

STRICTLY MODERN—FIREPROOF

Special Rates to the Profession

Downing's Restaurant

CLEVELAND

Around the Corner on 105th St.

Table and Counter Service

Try Us and Become One of Our Many Patrons

Always at Your Service

SCHARFELD'S

TAILORING AND DRY CLEANING

Across the Street from Keith's 105th Street
Theatre Stage Door

CLEVELAND, OHIO

HOTEL DOANBROOKE

1924 EAST 105TH STREET
CLEVELAND, OHIO
Just north of Keith's Theatre
Catering to Keith's Artists
Rooms with Private Bath $2.50 up
Rooms with Detached Bath $1.50 and $2.00
WEEKLY RATES KITCHNETTE SUITES
Complete for Housekeeping, Including Daily Maid Service
1 to 4 Rooms BY THE WEEK $20 to $40

With Best Wishes

HOTEL NAVARRE

TOLEDO, OHIO

With Best Wishes

THE CANNAN COMPANY

Cleaners

123 W. WOODRUFF AVE., TOLEDO, O.

Northwestern Ohio's Only
Morning Paper

TOLEDO TIMES

ALL THE NEWS ALL THE TIME

Members and friends of the N. V. A. are requested to patronize advertisers in this program.

FROM OUR FRIENDS IN TOLEDO, OHIO

OUTSELLING
Throughout
The
World
Because
It
Is
The
Better
SPARK PLUG

L. C. WALLICK
HOTELS

HOTEL SECOR
TOLEDO, OHIO

HOTEL DESHLER
COLUMBUS, OHIO

PROVIDENCE BILTMORE
HOTEL
PROVIDENCE, R. I.

THE HADLEY PRINTING CO.
Northwestern Ohio's Largest Show Printers
38-40 MICHIGAN STREET
TOLEDO, OHIO
JOHN W. SUTER, *Pres.*

Oscar Ralph — Earl Rosengarten

RALPH COAL CO.
1311 ELM STREET
TOLEDO, OHIO

Members and friends of the N. V. A. are requested to patronize advertisers in this program.

FROM OUR FRIENDS IN TOLEDO, OHIO

TOLEDO BLADE

FIRST IN TOLEDO

Goes into 96% of the homes of Toledo and carries practically twice as much Amusement Advertising as the second paper

ESTABLISHED IN 1836

THE NEW FORT MEIG'S HOTEL

TOLEDO, OHIO

Containing 220 Rooms, All With Bath

Tariff: Rooms, single, $2.50, $3.00 and $3.50; double, $1.50 additional

In the Midst of the Theatrical and Shopping Districts. An Up-to-the-Minute Coffee Shoppe and Dining Room, with Reasonable Prices Prevailing. Complete Hotel Under One Management.

CHAS. E. NICKLES
President and General Manager

Greetings to You Who Make Us Smile and Laugh

Joe. Pearlstein's headquarters in Toledo. Lights by The Toledo Edison Company.

THE Toledo Edison Company, chief source of supply for electric light and power throughout Northwestern Ohio, extends to you of N. V. A. its wishes for continued success in your efforts to spread mirth and sunshine and make this world a better place in which to live.

The Toledo Edison Company

Members and friends of the N. V. A. are requested to patronize advertisers in this program.

FROM OUR FRIENDS IN OHIO

WITH BEST WISHES

The Ohio Hotel Operating Company

YOUNGSTOWN, OHIO

MARK C. HANNAN, General Manager

THE COLUMBUS (O.) CITIZEN

Headlines the Newspaper Bill in Columbus with the Largest City Circulation

The Only Paper in Columbus Whose Circulation Is Audited and Certified by the A. B. C.

The Neil House

COLUMBUS, OHIO

655 Rooms and Every Bedroom with Private Bath

VERY REASONABLE RATES

Located in the Heart of the Theater and Business Districts

F. W. BERGMAN, *Managing Director*

S. HIGH ST. OPPOSITE THE CAPITOL

Members and friends of the N. V. A. are requested to patronize advertisers in this program.

Compliments of
WILL OAKLAND
WILL OAKLAND CHATEAU
163-W-97TH STREET
NEW YORK N.Y.

SINCEREST WISHES TO THE N.V.A.
DODGE TWINS

ELMORE D. HEINS, ROANOKE, VA.

EDGAR ALLEN

Booking Manager, William Fox Circuit of Theatres

THOMAS W. LAMB
ARCHITECT

"ON A MATTER OF MATS"

We are at your service and will be pleased to have you consult us.

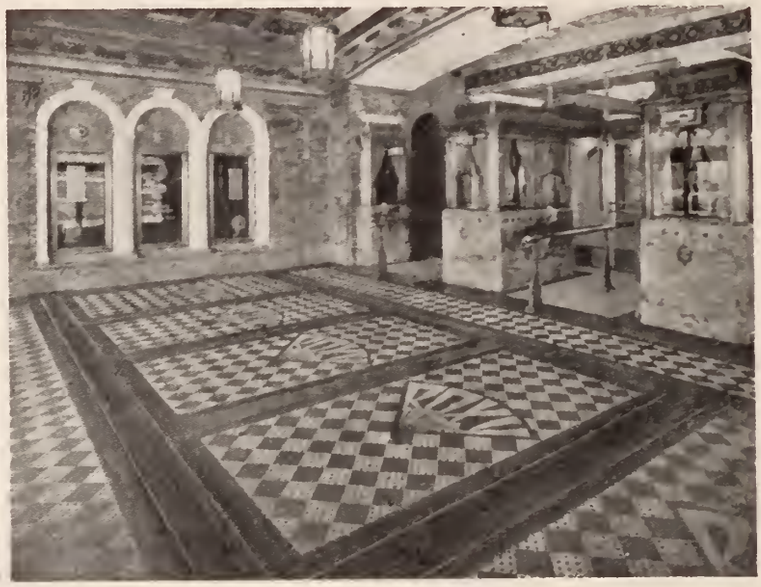

THE ROXY THEATRE

Equipped with Perforated Rubber

TYL-A-MATS

Designed and furnished by

O. W. JACKSON & CO., Inc.

The World's Largest Mat House

225-241 WEST 34TH STREET, NEW YORK CITY

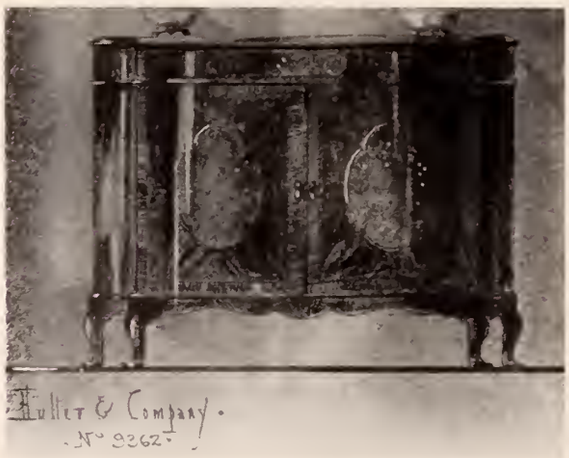

HULLER & CO.

Designers and Manufacturers

Of Period Furniture

Also Furniture Made to Special Order

535-545 EAST 79TH STREET, NEW YORK CITY

TELEPHONE BUTTERFIELD 3396

Best Wishes from

WEBER AND HEILBRONER

Clothes, Hats, Shoes, Furnishings

"In the New York Manner"

ATLAS OIL CO.

PAINTS, OILS AND VARNISHES

126 FEATHERBED LANE
BRONX, N. Y.

PHONE BRYANT 6595

MAX WEINSTEIN
Founder of

BROADWAY CLOTHES SHOP

Custom Clothes *Ready-to-Wear*

Now at 166 WEST 46TH STREET
2 Doors East of Broadway
NEW YORK CITY

Compliments of

WINFIELD HAND LAUNDRY

Exclusive Hand Work

Special Arrangements to Club Members

201 EAST 33RD STREET, NEW YORK CITY

TEL. CALEDONIA 3310

Members and friends of the N. V. A. are requested to patronize advertisers in this program.

L. M. Neckermann Company

INCORPORATED

Building Construction

103 PARK AVENUE, NEW YORK CITY

FROM OUR FRIENDS IN NEW ENGLAND

Best Wishes to the N. V. A.

PETER D. LATCHIS

MANAGING OWNER

LATCHIS, KEENE, N. H.
LATCHIS, BRATTLEBORO, VT.
LATCHIS, BELLOWS FALLS, VT.

With Best Wishes to the N. V. A.

CAPITOL THEATRE

NEW BEDFORD, MASS.

Best Wishes from

GRANADA THEATRE

MALDEN, MASS.

E. O. & G. A. RAMSDELL, MANAGERS

COMPLIMENTS

OF A

FRIEND

With Best Wishes to the N. V. A.

Empire Theatre

LAWRENCE

MASS.

Compliments of

WINTHROP THEATRE

WINTHROP, MASS.

CHAS. L. HATCH, *Manager*

THE EGLESTON

EGLESTON SQUARE BOSTON

THE EVERETT SQUARE

HYDE PARK, MASS.

With Best Wishes to the N. V. A.

J. A. GLAZIER

MANAGER

HYDE PARK THEATRE

HYDE PARK, MASS.

Members and friends of the N. V. A. are requested to patronize advertisers in this program.

SERVICE

Is the Keynote of Modern Business Service
Plus Quality Is What We Offer Our Patrons

THAT WHICH IS OF SUPERIOR QUALITY EVER QUICKLY
SEEKS ITS KIND

Weldon, Williams & Lick

TWO-COLOR TICKETS

To put it conservatively, we print as good a ticket as can be found
Our private opinion, though, is that our tickets are the best to be had

WELDON, WILLIAMS & LICK
FORT SMITH, ARKANSAS

Largest Printers of Two-color Reserved
Seat Coupon Tickets in the World

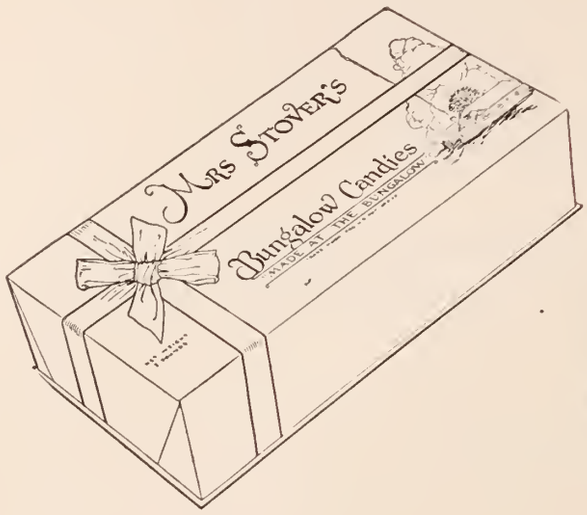

Mrs. Stover's
Bungalow Candies

"Made at the Bungalow"

DENVER—KANSAS CITY—LINCOLN—OMAHA—ST. LOUIS

Sweetmeats are always in very good taste—
There's one time you're happy—when they go to waist.
So here is a message for all of you Rovers,
The world's finest candy is called Mrs. Stover's.
Five towns on the map are famous for it
And this fame has spread far for they've made such a hit
This candy delicious and appetizing
Is its own sweetest method of advertising.
Remember to look for our Bungalow Shops
Whenever your route calls for one of our stops,
For Candy that's made in ye olde fashioned way
Mrs. Stover's appeals to each wise N. V. A.

BOB HALL.

Members and friends of the N. V. A. are requested to patronize advertisers in this program.

THE BROWN HOTEL
LOUISVILLE, KY.

Every Artist playing Louisville should know where to stay,
The Brown Hotel is the N. V. A.
Prices right, all O. K.
It is the home of the N. V. A.

BOB HALL
That Extemporaneous Chap

FROM OUR FRIENDS IN ROCHESTER

European Plan *Business Men's Lunch*

Newly furnished

EGGLESTON HOTEL

After Theatre Specials

BEST PLACE IN TOWN FOR SUPPER PARTIES AFTER THE SHOW

48-50 SOUTH AVENUE, ROCHESTER, N. Y.

Dining-room open from 7:00 A. M. until 1:00 A. M.

E. A. DENTINGER J. J. WARD

BEST WISHES FROM

Rochester's Most Unique Store

BARBER-DONOVAN, Inc.

ELECTRICAL STUDIOS
55 EAST AVENUE
ROCHESTER, N. Y.

BURKE and McHUGH
TRANSFER COMPANY

WILLIAM B. DUFFY, *Prop.*

ROCHESTER, N. Y.

Theatrical Baggage a Specialty

HOTEL HAYWARD
and
The
Famous Odenbach Coffee Shoppe

OPEN FROM 6:30 A.M. UNTIL MIDNIGHT

Club breakfasts from 7 A. M. until 11 A. M, from 35c to 75c

ALSO ROCHESTER'S FAVORITE

ODENBACH RESTAURANT

No. 14 SOUTH AVENUE

Operated by

THE ODENBACH CO.

ROCHESTER, N. Y.

Members and friends of the N. V. A. are requested to patronize advertisers in this program.

The American Way to Europe

SAIL UNDER the Stars and Stripes to Europe on any one of the famous ships of the United States Lines and you will receive the utmost in luxurious comfort and attentive service.

You will enjoy the finest cuisine on the North Atlantic. And you will find that dollar for dollar your money buys more in complete travel satisfaction on one of these splendid ships.

S.S. GEORGE WASHINGTON

A luxurious colonial home on the sea that carries you in steady swiftness on a trip of constant pleasure.

S.S. LEVIATHAN

America's largest, fastest ship and flagship of the American Merchant Marine. Every provision for unusual comfort, service and enjoyment.

S.S. REPUBLIC

The great 18,000 ton Cabin ship. Modern and comfortable in every detail—exceedingly popular with experienced travelers. No first or second class distinctions.

S.S. PRESIDENT HARDING *and* S.S. PRESIDENT ROOSEVELT

The fastest cabin ships on the North Atlantic, plus everything you desire in accommodations and cuisine. No first or second class distinctions.

Regular sailings from New York to Cobh (Queenstown), Plymouth, Cherbourg, Southampton and Bremen.

Get complete information from your local steamship agent or write to the address below.

United States Lines

United States Shipping Board Merchant Fleet Corporation

45 Broadway New York City

Chair used in Paramount Theatre, New York City

Actors Know—

That an audience comfortably seated is half won for entertainment. When seats are hard and lumpy, and so high that only the toes touch the floor, "Creeping Paralysis" quickly sets in. An actor's responsibility to entertain then becomes a task instead of a privilege. Those houses you like to play have AMERICAN chairs. The audience is "with you" every minute.

American Seating Company

General Office
14 East Jackson Boulevard
CHICAGO

Eastern Division
119 W. 40th Street, New York

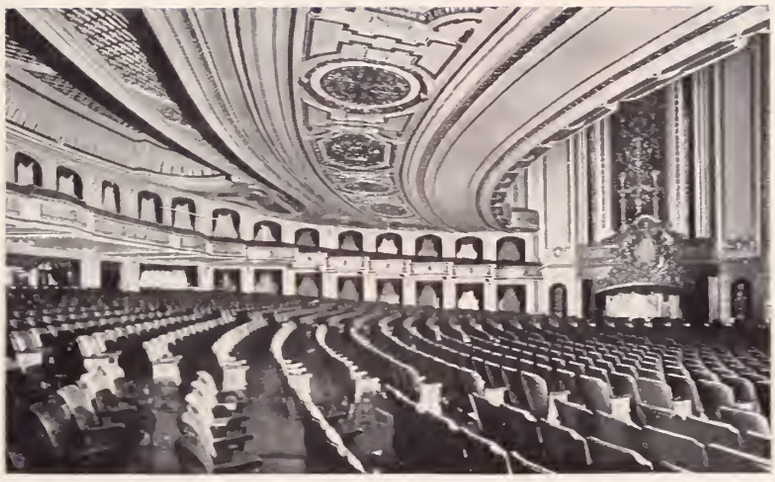

Interior of Paramount Theatre, New York City
C. W. and Geo. L. Rapp, Architects

Owners Know—

That dependable seating service is a grouping of the energies of production, distribution and installation, under an organization national in scope; supervised by men experienced in the mechanics and engineering of theatre construction, as well as familiar with and sympathetic toward theatre operating problems. Our service includes all of that with good fellowship thrown in for good measure.

American Seating Company

General Office
14 East Jackson Boulevard
CHICAGO
Eastern Division
119 W. 40th Street, New York

Theatrical Iron Work, Stage Equipment, Counter Weight Systems, Stage Rigging, Steel and Asbestos Curtains
Information on Stage Rigging and Construction Will Be Gladly Furnished

ORGAN CONSOLE ELEVATORS AND ORCHESTRA PIT ELEVATORS

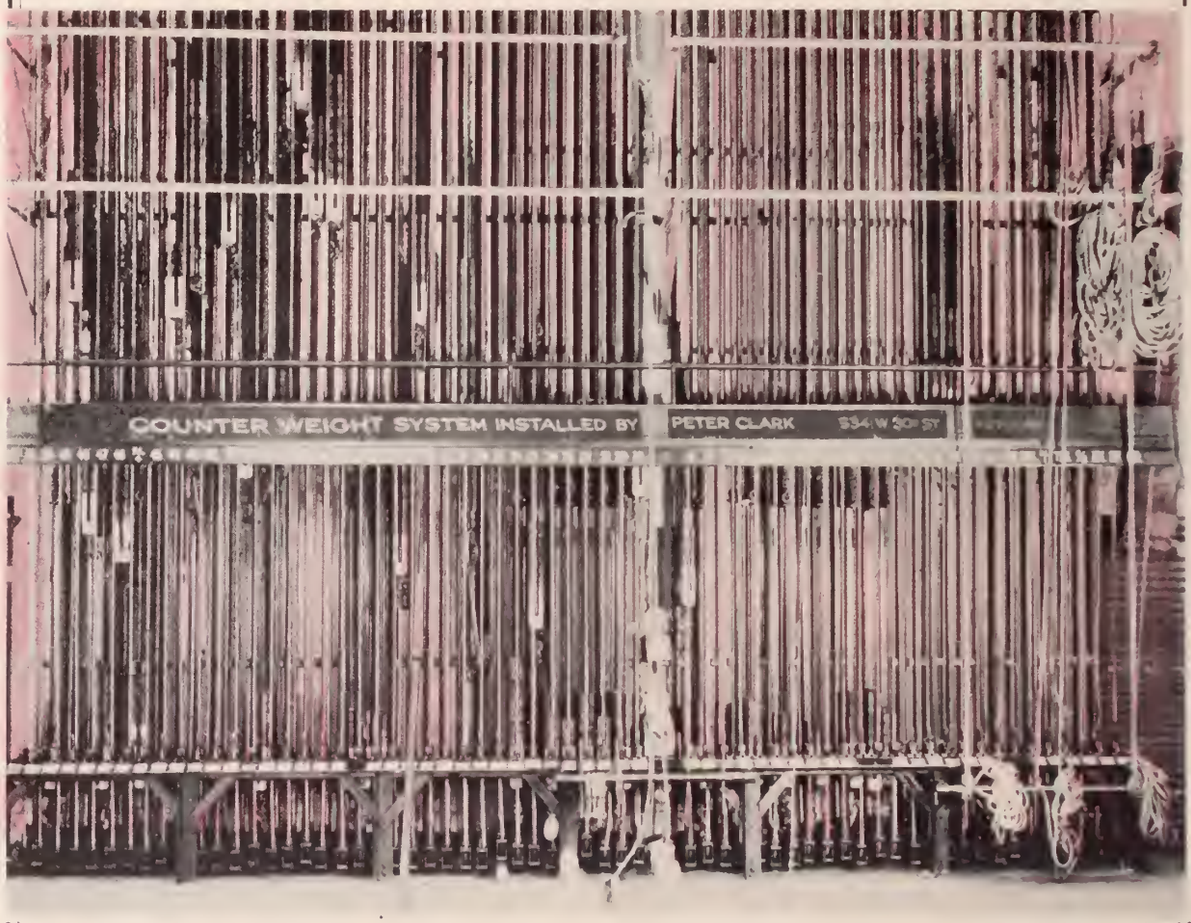

The above is a photograph of our system installed in Keath-Albee "Perfect Playhouse," the Albee Theatre, Brooklyn, N. Y.

REFERENCES

Albee Theatre, Brooklyn
Keith's Syracuse Theatre, N. Y.
Keith's Cleveland Theatre, Ohio
Keith's Dayton Theatre, Ohio
Keith's Providence Theatre, R. I.
Apollo Theatre, Chicago, Ills.
Chicago Theatre, Chicago, Ills.
Harris Theatre, Chicago, Ills.
McVickers Theatre, Chicago, Ills.
Selwyn Theatre, Chicago, Ills.
State Theatre, Chicago, Ills.
Tivoli Theatre, Chicago, Ills.

Orpheum Theatre, Kansas City, Mo.
Orpheum Thearte, Minneapolis, Minn.
Orpheum Theatre, South Bend, Ind.
Orpheum Theatre, Los Angeles, Cal.
Orpheum Theatre, San Francisco
Graumann's Theatre, Los Angeles
Graumann's Theatre, Hollywood
Apollo Theatre, New York
Capitol Theatre, New York
Keith's Fordham, New York
Keith's Palace, New York
Liberty Theatre, New York
Metropolitan Opera House, N. Y.

Henry Miller Theatre, New York
Music Box Theatre, New York
New Amsterdam Theatre, New York
New York Hippodrome, N. Y.
Selwyn Theatre, New York
Times Square Theatre, New York
Winter Garden, New York
Keith's Prospect Theatre, Brooklyn
Lowe's Palace Theatre, Brooklyn
Proctor's Newark Theatre, N. J.
National Opera House, Cuba
Albisco Theatre, Havana

Peter Clark
INC.

Telephone 6240 Chickering

534-536-538 WEST 30TH STREET, NEW YORK CITY

FROM OUR FRIENDS IN PHILADELPHIA

Members and friends of the N. V. A. are requested to patronize advertisers in this program.

Complimentary
GREETINGS
from
WEST COAST
THEATRES INC
M. GORE
PRESIDENT
A.L.GORE
VICE PRES.
A. M. BOWLES. GEN. MANAGER
WEST COAST THEATRE BLDG.
WASHINGTON & VERMONT
Los Angeles Calif.
CALIFORNIA'S GREATEST
THEATRICAL INSTITUTION
ENJOYING NATIONAL PRESTIGE
AND INTERNATIONAL RECOGNITION
M. D. (DOC) HOWE
Manager, Vaudeville Booking Division

SUCCESS TO THE N. V. A.

Photo by Hartsook

SID GRAUMAN

GRAUMAN'S CHINESE THEATRE :: GRAUMAN'S EGYPTIAN THEATRE
HOLLYWOOD, CALIFORNIA

"In Faith and Hope the World Will Disagree
But All Mankind's Concern is Charity."

Foster and Kleiser

COMPANY

SAN FRANCISCO, CAL.

Advertising

FROM OUR FRIENDS OUT OF TOWN

Compliments of

IVY H. OVERHOLTZER

LOS ANGELES, CAL.

ATHLETIC CLUB
FLOWER SHOP

645 S. OLIVE, LOS ANGELES

Best Wishes from

HERBERT'S
RESTAURANT

HILL, NEAR 8TH
LOS ANGELES, CALIFORNIA

Best Wishes from

HOTEL RITZ

FRED W. SIEGEL, Owner and Proprietor
LOS ANGELES, CALIFORNIA

Best Wishes from

NEWBERY ELECTRIC CORP.

726 S. OLIVE, LOS ANGELES

COFFEE DAN
Of
LOS ANGELES

SENDS GREETINGS
To
N. V. A.

HILL NEAR 7th STREET

Best Wishes from

Hellman Hardware Co.

719-23 SOUTH SPRING STREET
LOS ANGELES, CAL.

CITIZENS UNION
NATIONAL BANK

LOUISVILLE, KY.

Compliments of

HILLERICH & BRADSBY CO.

LOUISVILLE, KY.

Louisville Slugger Bats
Grand Slam Golf Clubs

Members and friends of the N. V. A. are requested to patronize advertisers in this program.

WITH COMPLIMENTS TO BOB HALL

UNION TRUST BUILDING
MADISON AND DEARBORN STREETS

A Thoroughly Satisfactory Banking Home

1869 UNION TRUST COMPANY CHICAGO 1927

UNION TRUST COMPANY
CHICAGO

Safe Deposit Boxes in All Sizes and at Moderate Prices Are Available for the Convenience of Members of the N. V. A.

Rosenthal's Restaurant

Randolph St., Opposite
New Palace Theatre
CHICAGO, ILLS.

Hey-Hey-Hey! K! K! K!

K. K. K. is a welcome sign
When you're in Chicago at any time,
For it stands for Kooking that's good to eat,
And Kosher dishes that can't be beat.
Kreplach, and Kishke and Kugel, too—
Are some of the dishes we'll serve to you.
So come to Rosenthal's Restaurant,
When it's something good to eat you want.
Remember—the Jewish K. K. K.
Is a treat for every N. V. A.

Bob Hall.

Phone Randolph 6034

Capper & Capper

LONDON
CHICAGO
DETROIT
MILWAUKEE
SAINT PAUL
MINNEAPOLIS

MICHIGAN AVENUE, AT THE CORNER OF MONROE

Capper and Capper—the store of today

Has fitted and clothed every smart N. V. A.

For Clothes of distinction, Haberdashery too,

Remember this name—they're bound to please you.

BOB HALL,
That Extemporaneous Chap
Direction: HARRY WEBER

Scanned from the collection of
Ron Hutchinson

Coordinated by the
Media History Digital Library
www.mediahistoryproject.org

Funded by a donation from
John McElwee

CHEVROLET

TRUE DISTINCTION

A masterly example of the coachmaker's art, the Chevrolet Imperial Landau with its body by Fisher, reveals a distinction characteristic of the costliest custom-built creations. It is literally true that no low-priced car ever exhibited such sheer grace of line or such flawlessly executed details as The Most Beautiful Chevrolet. You need only to see these arrestingly beautiful cars with their host of mechanical improvements, to realize what amazing values they represent.

CHEVROLET MOTOR COMPANY, DETROIT, MICHIGAN
Division of General Motors Corporation

EIGHT PASSENGER MODELS

The Touring Car
The 4-Door Sedan
The Roadster
The Sport Cabriolet
The Coupe
The Landau
The Coach
The Imperial Landau

QUALITY AT LOW COST

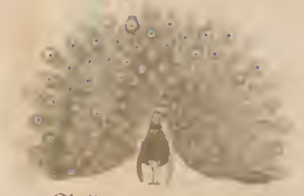

The Most
Beautiful Chevrolet
in Chevrolet History